

NOTICE!!

These documents have been scanned!

Do not place un-scanned documents beneath this notice!

Do not remove this notice from this file!

GPO Jacket No. 560-102
Print Order 61540
Rise Business Services, LLC
Job=AZ15 5/23/2019



Box Number= AZ15087



Claim Begin-End: AMC386145-AMC386145

1 Initial Receipt



AZ15087-13

AMC385403-AMC386592

Mr. Michael Krisher came to the public room on 12/8/2014 asking why we changed his address. He stated he only does a change of address to his mother's address while he is working up in Alaska because he doesn't have a real address while there. His address was changed in the system due to notification from the post office of a change of address when he was sent a certified letter from BLM.

He stated his address is **13616 N. 43rd St #278, Phoenix, AZ 85032** and that he doesn't want it changed to his mother's address when he has his mail sent there while working in Alaska. His address was changed back on 12/8/2014.

RM



United States Department of the Interior
Bureau of Land Management
 BUSINESS & SUPPORT SVCS DIV
 ONE N CENTRAL AVE SUITE 800
 PHOENIX, AZ 85004 -4427
 Phone: (602) 417-9200

Receipt

No: 1584174

Transaction #: 1636287	
Date of Transaction: 10/15/2007	
CUSTOMER:	MIKE KRISHER 13616 N. 43RD ST PHOENIX,AZ 85032

RE 10/24/07

LINE #	QTY	DESCRIPTION	REMARKS	UNIT PRICE	TOTAL
1	1.00	LOCATABLE MINERALS / MINING CLAIMS- NEW,UNADJUD, ONE OR MORE AUTH NOS / NEW MINING CLAIM PROCESSING FEE \$15 (1930) CASES: AMC386145/\$15.00		- n/a -	15.00
2	1.00	LOCATABLE MINERALS / MINING CLAIMS- NEW,UNADJUD, ONE OR MORE AUTH NOS / NEW MINING CLAIM LOCATION FEE \$30 (1993) CASES: AMC386145/\$30.00		- n/a -	30.00
3	1.00	LOCATABLE MINERALS / MINING CLAIMS- NEW,UNADJUD, ONE OR MORE AUTH NOS / NEW MINING CLM MAINT FEE \$125 (1993) CASES: AMC386145/\$125.00	MAINT 2008	- n/a -	125.00

TOTAL:				\$170.00	
---------------	--	--	--	-----------------	--

PAYMENT INFORMATION					
1	AMOUNT:	\$170.00	POSTMARKED:	N/A	
	TYPE:	CASH	RECEIVED:	10/15/2007	
	NAME:	KRISHER, MIKE 13616 N. 43RD ST PHOENIX AZ 85032			

REMARKS

This receipt was generated by the automated BLM Collections and Billing System and is a paper representation of a portion of the official electronic record contained therein.

NOTICE!!

These documents have been scanned!

Do not place un-scanned documents beneath this notice!

Do not remove this notice from this file!

GPO Jacket No. 560-102
Print Order 61540
Rise Business Services, LLC
Job=AZ15 5/23/2019



Box Number= AZ15087



Claim Begin-End: AMC386145-AMC386145

2 Correspondence



AZ15087-13

AMC385403-AMC386592

**NO
DOCUMENTS
FOUND**

NO DOCUMENTS FOUND
NO DOCUMENTS FOUND

NOTICE!!

These documents have been scanned!

Do not place un-scanned documents beneath this notice!

Do not remove this notice from this file!

GPO Jacket No. 560-102
Print Order 61540
Rise Business Services, LLC
Job=AZ15 5/23/2019



Box Number= AZ15087



Claim Begin-End: AMC386145-AMC386145

3 Transfers



AZ15087-13

AMC385403-AMC386592

F. ANN RODRIGUEZ, RECORDER
Recorded By: _____
DEPUTY RECORDER
497

W
RUSSELL PALMER
16500 N FORECASTLE AVE
TUCSON AZ 85739



SEQUENCE: 20161820255
NO. PAGES: 2
QCDEED 06/30/2016 11:22:13
MAIL
AMOUNT PAID: \$15.00

RECEIVED
BLM AZ STATE OFFICE
2016 JUL 22 A 11:
PHOENIX, ARIZONA

386145

SPACE ABOVE IS FOR RECORDERS USE

46

QUIT CLAIM DEED

On 5/31/16 THE GRANTOR(S) LaQuenta Turner
for and in consideration of one dollars (\$ 1.00) and/or
other good and valuable consideration conveys, releases, and quit claims to GRANTEE(S)
Richard Strohl 1043 w Maplewood dr Tucson AZ 85746
(Name and Address)
the following described unpatented mining claims, situated in the State of
Arizona, in the County of Pima.

BLM SERIAL NUMBER	CLAIM NAME	LEGAL DESCRIPTION
AMC 386145	Big Toad	N.W 1/4 of Section 31, Township 18 S Range 16 E, Gila Salt River Meridian

Grantor does hereby convey, release and quitclaim _____ percent of the Grantor's rights, title, and interest in and to the above described property and premises to the Grantee(s), and to the Grantee(s) heirs, and assigns forever, so that neither Grantor(s) nor Grantor(s) heirs, legal representatives, or assigns shall have, claim or demand any right or title to the property, premises, or appurtenances, or any part thereof.

Grantor Signature(s) LaQuenta Turner

ENTERED
AUG - 2 2016
BY: [Signature]

Date: _____

State of Arizona County of Pima, ss:

This instrument was acknowledged before me on this 31 day of May
2016 by LaQuenta Turner

Kody Berman
Notary Public

Personal Banker I
Title (and Rank)

My Commission Expires: 9/22/19

Notary Address

7191 E Golf Links Rd

Tucson, Arizona 85730

Printed Name of Notary Republic Kody Berman

Notary Public for the State of Arizona

Residing at: Wells Fargo Bank

My Commission Expires: 9/22/19

(Notary Seal)

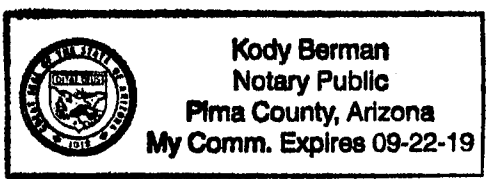

RECEIVED
DLH AZ STATE OFFICE
2016 JUL 22 A 11:47
TUCSON, ARIZONA



W
RUSSELL PALMER
16500 N FORECASTLE AVE
TUCSON AZ 85739

Russell Palmer
16500 N Forecastle av
Tucson AZ 85739

RECEIVED
BLM AZ STATE OFFICE
2016 JUL 22 A 11:4
PHOENIX, ARIZONA

SPACE ABOVE IS FOR RECORDERS USE

AG

QUIT CLAIM DEED

On 6/3/16 THE GRANTOR(S) John C BURNETT
for and in consideration of One dollars (\$ 100) and/or
other good and valuable consideration conveys, releases, and quit claims to GRANTEE(S)
Russell Palmer 16500 N Forecastle av Tucson AZ 85739
(Name and Address)
the following described unpatented mining claims, situated in the State of
Arizona, in the County of Pima.

BLM SERIAL NUMBER	CLAIM NAME	LEGAL DESCRIPTION
AMC 386145	Big Toad	N.W 1/4 of Section 31, Township 19 S Range 16 E, Gila Salt River Meridian

Grantor does hereby convey, release and quitclaim _____ percent of the Grantor's rights, title, and interest in and to the above described property and premises to the Grantee(s), and to the Grantee(s) heirs, and assigns forever, so that neither Grantor(s) nor Grantor(s) heirs, legal representatives, or assigns shall have, claim or demand any right or title to the property, premises, or appurtenances, or any part thereof.

Grantor Signature(s) [Signature]

Date: _____

State of Arizona County of Pima, ss:

This instrument was acknowledged before me on this 3 day of June 2019 by John C Blument

[Signature]

Notary Public

Notary Public

Title (and Rank)

My Commission Expires: 11/1/2019

Notary Address

Tucson Arizona

Donald Howell

Printed Name of Notary Republic

Notary Public for the State of Arizona

Residing at: Tucson

My Commission Expires: 11/1/2019

(Notary Seal)



RECEIVED
SLM AZ STATE OFFICE
2019 JUL 22 A 11:48
PHOENIX, ARIZONA

United States Department of the Interior
Bureau of Land Management
 DIV OF LANDS, MINRLS & ENERGY
 ONE N CENTRAL AVE
 PHOENIX, AZ 85004 -4427
 Phone: 602-417-9200

Receipt

No: 3612115

Transaction #: 3715651	
Date of Transaction: 07/22/2016	
CUSTOMER:	
RUSSELL PALMER 1650 N FORECASTLE AVENUE TUCSON, AZ 85739 US	

LINE #	QTY	DESCRIPTION	REMARKS	UNIT PRICE	TOTAL
1	1.00	LOCATABLE MINERALS / MINING CLAIMS- NOT NEW-UNADJUD, ONE AUTH NO. ONLY / MINING CLAIM MONEY RECEIVED CASES: AMC386145/\$20.00	TRANS/2	- n/a -	20.00
TOTAL:					\$20.00

PAYMENT INFORMATION			
NOTE: Items will appear on credit card statement as "Bureau of Land Mgmt CO".			
1	AMOUNT:	20.00	POSTMARKED: N/A
	TYPE:	CREDIT CARD	RECEIVED: 07/22/2016
	NAME:	PALMER, RUSSELL 1650 N FORECASTLE AVENUE TUCSON AZ 85739 US	
	CARD NO:	XXXXXXXXXXXX3111	AUTH CODE: 022513
	NAME ON CARD:	RUSSELL PALMER	
	EXPIRES:	07/2017	
	SIGNATURE:		

REMARKS

This receipt was generated by the automated BLM Collections and Billing System and is a paper representation of a portion of the official electronic record contained therein.

NOTICE!!

These documents have been scanned!

Do not place un-scanned documents beneath this notice!

Do not remove this notice from this file!

GPO Jacket No. 560-102
Print Order 61540
Rise Business Services, LLC
Job=AZ15 5/23/2019



Box Number= AZ15087



Claim Begin-End: AMC386145-AMC386145

4 Annual Filings



AZ15087-13

AMC385403-AMC386592

UNITED STATES
DEPARTMENT OF THE INTERIOR
BUREAU OF LAND MANAGEMENT
MAINTENANCE FEE WAIVER CERTIFICATION

199
JME

386145

FORM APPROVED
OMB NO. 1004-0114
Expires: January 31, 2020

SEE INSTRUCTIONS ON PAGE 2

- This small miner waiver is filed for the assessment year beginning on September 1, 2019 and ending on September 1, 2020
- The undersigned and all related parties owned ten or fewer mining claims, mill, or tunnel sites located and maintained on Federal lands in the United States of America on September 1, 2019.
- The undersigned have performed the assessment work required by law for each mining claim listed prior to filing this waiver and understand that by filing this form, the undersigned must file an affidavit of assessment work with the Bureau of Land Management (BLM) by the December 30th following the filing of this waiver.
- The undersigned understand that if the assessment work obligation has not yet come due under 30 U.S.C. 28 (for those claims in their first assessment year only), a notice of intent to hold reciting this condition must be recorded by the December 30th following the filing of this waiver.
- The undersigned understand that mill and tunnel sites may also be listed on this waiver and be waived from payment of the maintenance fee, and that a notice of intent to hold for these sites is required to be filed with the BLM by the December 30th following the filing of this waiver.
- The undersigned understand and acknowledge that pursuant to 43 U.S.C. 1212 and 18 U.S.C. 1001, the filing or recording of a false, fictitious, or fraudulent document with the BLM may result in a fine of up to \$250,000, a prison term not to exceed five years, or both.
- The mining claims, mill or tunnel sites for which this waiver from payment of the maintenance fees is requested are:

CLAIM OR SITE NAME	BLM RECORDATION SERIAL NUMBER
1. Big Toad ✓	386145
2.	
3.	
4.	
5.	
6.	
7.	
8.	
9.	
10.	

RECEIVED
BLM AZ STATE OFFICE
2019 AUG 16 P 2:42
PHOENIX, ARIZONA

The owner(s) (claimants) of the above mining claims and sites are:

Russell Palmer
(Owner's Name - Please Print)
16500 N Forecastle
(Owner's Mailing Address)

Russell Palmer
(Owner's Signature)
Tucson
(City) A2 85739
(State) (Zip Code)

CARL D WRUCK
(Owner's Name - Please Print)
1301 E. PASEO PAVON
(Owner's Mailing Address)

Carl D Wruck
(Owner's Signature)
TUCSON
(City) A2 85718
(State) (Zip Code)

Richard Strohl
(Owner's Name - Please Print)
1843 W Maplewood DR
(Owner's Mailing Address)

Richard Strohl
(Owner's Signature)
Tucson
(City) A2 85746
(State) (Zip Code)

MIKE REBHOLTZ
(Owner's Name - Please Print)
11961 W ORANGE GROVE
(Owner's Mailing Address)

Mike Reholz
(Owner's Signature)
TUCSON
(City) A2 85743
(State) (Zip Code)

(Continued on page 2)

RECORDED
SEP 12 2019
BY: [Signature]

(Owner's Name - Please Print)	(Owner's Signature)		
(Owner's Mailing Address)	(City)	(State)	(Zip Code)
(Owner's Name - Please Print)	(Owner's Signature)		
(Owner's Mailing Address)	(City)	(State)	(Zip Code)
(Owner's Name - Please Print)	(Owner's Signature)		
(Owner's Mailing Address)	(City)	(State)	(Zip Code)
(Owner's Name - Please Print)	(Owner's Signature)		
(Owner's Mailing Address)	(City)	(State)	(Zip Code)

18 U.S.C. 1001 and 43 U.S.C. 1212 make it a crime for any person knowingly and willfully to make to any department or agency of the United States any false, fictitious or fraudulent statements or representations as to any matter within its jurisdiction.

INSTRUCTIONS

1. This certification is made under the provisions of 43 U.S.C. § 1744 and 30 U.S.C. §28-28k and the regulations thereunder (43 CFR Part 3830).
2. The claimant(s) must fill in the dates in paragraph 1 for the beginning and ending of the assessment year for which this waiver is sought.
3. The claimant(s) must fill in the date in paragraph 2 for the beginning of the assessment year for which this waiver is sought.
4. All claim and site names and BLM serial numbers must be listed for the mining claims, mill sites, and tunnel sites for which the waiver is sought.
5. All owners of the mining claims, mill sites, and tunnel sites and their addresses must be given.
6. This waiver form must be signed by all the claimants or their designated agent, in original form. If an agent is designated, a notarized designation of agent, signed by all of the claimants with proper address given, must be submitted with this waiver.
7. This form must be filed no later than September 1st for the upcoming assessment year in the BLM State Office where the mining claims or sites are recorded, or the waiver cannot be granted by the BLM. (Example: To obtain a waiver for the assessment year 2012, which begins on September 1, 2011, you must qualify for and file for a waiver no later than September 1, 2011, in the proper BLM State Office.)
8. For all mining claims which require assessment work, you must record an affidavit of labor on or before the December 30th immediately following the filing of this waiver. For all other mining claims or sites waived, you must record a notice of intent to hold on or before the December 30th immediately following the filing of this waiver.
9. Mill and tunnel sites may also be listed on this waiver and be waived from payment of the maintenance fee. A notice of intent to hold for these sites is required to be filed by the December 30th following the filing of this waiver.

FOR OFFICIAL USE ONLY

GARY WEISSHAAR
(Owner's Name - Please Print)
22300 E. VALLEJO STREET
(Owner's Mailing Address)

Gary Weisshaar
(Owner's Signature)
Queen Creek AZ 85142
(City) (State) (Zip Code)

Mike Krisher
(Owner's Name - Please Print)
13616 N 43rd ST #278
(Owner's Mailing Address)

Mike Krisher
(Owner's Signature)
Phoenix AZ 85032
(City) (State) (Zip Code)

(Owner's Name - Please Print)

(Owner's Mailing Address)

(Owner's Signature)

(City) (State) (Zip Code)

(Owner's Name - Please Print)

(Owner's Mailing Address)

(Owner's Signature)

(City) (State) (Zip Code)

18 U.S.C. 1001 and 43 U.S.C. 1212 make it a crime for any person knowingly and willfully to make to any department or agency of the United States any false, fictitious or fraudulent statements or representations as to any matter within its jurisdiction.

INSTRUCTIONS

1. This certification is made under the provisions of 43 U.S.C. § 1744 and 30 U.S.C. §28-28k and the regulations thereunder (43 CFR Part 3830).
2. The claimant(s) must fill in the dates in paragraph 1 for the beginning and ending of the assessment year for which this waiver is sought.
3. The claimant(s) must fill in the date in paragraph 2 for the beginning of the assessment year for which this waiver is sought.
4. All claim and site names and BLM serial numbers must be listed for the mining claims, mill sites, and tunnel sites for which the waiver is sought.
5. All owners of the mining claims, mill sites, and tunnel sites and their addresses must be given.
6. This waiver form must be signed by all the claimants or their designated agent, in original form. If an agent is designated, a notarized designation of agent, signed by all of the claimants with proper address given, must be submitted with this waiver.
7. This form must be filed no later than September 1st for the upcoming assessment year in the BLM State Office where the mining claims or sites are recorded, or the waiver cannot be granted by the BLM. (Example: To obtain a waiver for the assessment year 2012, which begins on September 1, 2011, you must qualify for and file for a waiver no later than September 1, 2011, in the proper BLM State Office.)
8. For all mining claims which require assessment work, you must record an affidavit of labor on or before the December 30th immediately following the filing of this waiver. For all other mining claims or sites waived, you must record a notice of intent to hold on or before the December 30th immediately following the filing of this waiver.
9. Mill and tunnel sites may also be listed on this waiver and be waived from payment of the maintenance fee. A notice of intent to hold for these sites is required to be filed by the December 30th following the filing of this waiver.

PHOENIX ARIZONA
2010 AUG 26 P 2:42
RECEIVED
BLM AZ STATE OFFICE
FOR OFFICIAL USE ONLY

Amc 386145

Receipt Amc 397857

United States Department of the Interior
Bureau of Land Management
 DIV OF LANDS, MINRLS & ENERGY
 ONE N CENTRAL AVE
 PHOENIX, AZ 85004 -4427
 Phone: 602-417-9200

No: 4239350

Transaction #: 4354748	
Date of Transaction: 08/20/2018	
CUSTOMER:	
RUSSELL PALMER 1650 N FORECASTLE AVENUE TUCSON, AZ 85739 US	Ac 483 9-19-18 ENTERED INTO COMPUTER PB

LINE #	QTY	DESCRIPTION	REMARKS	UNIT PRICE	TOTAL
1	1.00	LOCATABLE MINERALS / MINING CLAIMS- NOT NEW-UNADJUD, ONE AUTH NO. ONLY / MINING CLAIM MONEY RECEIVED CASES: AMC397857/\$50.00	POL 2018/5 WAV	- n/a -	50.00
TOTAL:					\$50.00

PAYMENT INFORMATION			
1	AMOUNT:	50.00	POSTMARKED: N/A
	TYPE:	CHECK	RECEIVED: 08/20/2018
	CHECK NO:	1260	
	NAME:	PALMER, RUSSELL 1650 N FORECASTLE AVENUE TUCSON AZ 85739 US	

REMARKS
NO EXPIRATION DATE ON WAIVER (8-30-18 WVR w/ Exp dates Rec'd) - Ac 483 PB

This receipt was generated by the automated BLM Collections and Billing System and is a paper representation of a portion of the official electronic record contained therein.

* Resubmission of waiver with current dates attached - JMC

RECEIVED
 BLM AZ STATE OFFICE
 AUG 30 9 01 AM '18
 PHOENIX, ARIZONA

UNITED STATES
DEPARTMENT OF THE INTERIOR
BUREAU OF LAND MANAGEMENT

MAINTENANCE FEE WAIVER CERTIFICATION

SEE INSTRUCTIONS ON PAGE 2

276
4/11/18

386145

FORM APPROVED
OMB NO. 1004-0114
Expires: January 31, 2020

- This small miner waiver is filed for the assessment year beginning on September 1, 2018 and ending on September 1, 2019
- The undersigned and all related parties owned ten or fewer mining claims, mill, or tunnel sites located and maintained on Federal lands in the United States of America on September 1, 2018
- The undersigned have performed the assessment work required by law for each mining claim listed prior to filing this waiver and understand that by filing this form, the undersigned must file an affidavit of assessment work with the Bureau of Land Management (BLM) by the December 30th following the filing of this waiver.
- The undersigned understand that if the assessment work obligation has not yet come due under 30 U.S.C. 28 (for those claims in their first assessment year only), a notice of intent to hold reciting this condition must be recorded by the December 30th following the filing of this waiver.
- The undersigned understand that mill and tunnel sites may also be listed on this waiver and be waived from payment of the maintenance fee, and that a notice of intent to hold for these sites is required to be filed with the BLM by the December 30th following the filing of this waiver.
- The undersigned understand and acknowledge that pursuant to 43 U.S.C. 1212 and 18 U.S.C. 1001, the filing or recording of a false, fictitious, or fraudulent document with the BLM may result in a fine of up to \$250,000, a prison term not to exceed five years, or both.
- The mining claims, mill or tunnel sites for which this waiver from payment of the maintenance fees is requested are:

CLAIM OR SITE NAME	BLM RECORDATION SERIAL NUMBER
1. Big Toad	386145 (913) wpp
2.	
3.	
4.	
5.	
6.	
7.	
8.	
9.	
10.	

RECEIVED
BLM AZ STATE OFFICE
2018 AUG 30 A 8:58
PHOENIX, ARIZONA

The owner(s) (claimants) of the above mining claims and sites are:

6x Russell Palmer ✓
(Owner's Name - Please Print)
16500 N Forecastle
(Owner's Mailing Address)

Russell Palmer
(Owner's Signature)
Tucson AZ 85739
(City) (State) (Zip Code)

5x CARL WRUCK ✓
(Owner's Name - Please Print)
1301 E PASEO PAVON
(Owner's Mailing Address)

Carl W. Wruck
(Owner's Signature)
TUCSON AZ 85718
(City) (State) (Zip Code)

5x Richard Strahl ✓
(Owner's Name - Please Print)
1843 W Maplewood DR
(Owner's Mailing Address)

Richard Strahl
(Owner's Signature)
Tucson AZ 85746
(City) (State) (Zip Code)

5x MIKE REBAKOV ✓
(Owner's Name - Please Print)
11961 W ORANGE GROVE
(Owner's Mailing Address)

Mike Rebakov
(Owner's Signature)
Tucson AZ 85743
(City) (State) (Zip Code)

(Continued on page 2)

AC 483
PB
ENTERED SEP 14 2018

NW/PO

(Owner's Name - Please Print)	(Owner's Signature)		
(Owner's Mailing Address)	(City)	(State)	(Zip Code)
(Owner's Name - Please Print)	(Owner's Signature)		
(Owner's Mailing Address)	(City)	(State)	(Zip Code)
(Owner's Name - Please Print)	(Owner's Signature)		
(Owner's Mailing Address)	(City)	(State)	(Zip Code)
(Owner's Name - Please Print)	(Owner's Signature)		
(Owner's Mailing Address)	(City)	(State)	(Zip Code)

18 U.S.C. 1001 and 43 U.S.C. 1212 make it a crime for any person knowingly and willfully to make to any department or agency of the United States any false, fictitious or fraudulent statements or representations as to any matter within its jurisdiction.

INSTRUCTIONS

1. This certification is made under the provisions of 43 U.S.C. § 1744 and 30 U.S.C. §28-28k and the regulations thereunder (43 CFR Part 3830).
2. The claimant(s) must fill in the dates in paragraph 1 for the beginning and ending of the assessment year for which this waiver is sought.
3. The claimant(s) must fill in the date in paragraph 2 for the beginning of the assessment year for which this waiver is sought.
4. All claim and site names and BLM serial numbers must be listed for the mining claims, mill sites, and tunnel sites for which the waiver is sought.
5. All owners of the mining claims, mill sites, and tunnel sites and their addresses must be given.
6. This waiver form must be signed by all the claimants or their designated agent, in original form. If an agent is designated, a notarized designation of agent, signed by all of the claimants with proper address given, must be submitted with this waiver.
7. This form must be filed no later than September 1st for the upcoming assessment year in the BLM State Office where the mining claims or sites are recorded, or the waiver cannot be granted by the BLM. (Example: To obtain a waiver for the assessment year 2012, which begins on September 1, 2011, you must qualify for and file for a waiver no later than September 1, 2011, in the proper BLM State Office.)
8. For all mining claims which require assessment work, you must record an affidavit of labor on or before the December 30th immediately following the filing of this waiver. For all other mining claims or sites waived, you must record a notice of intent to hold on or before the December 30th immediately following the filing of this waiver.
9. Mill and tunnel sites may also be listed on this waiver and be waived from payment of the maintenance fee. A notice of intent to hold for these sites is required to be filed by the December 30th following the filing of this waiver.

FOR OFFICIAL USE ONLY

10x GARY WEISSHAAR ✓
(Owner's Name - Please Print)

Gary Weishaar
(Owner's Signature)

22300 E. VALLEJO STREET
(Owner's Mailing Address)

Queen Creek AZ 85142
(City) (State) (Zip Code)

5x Mike Krisher ✓
(Owner's Name - Please Print)

Mike Krisher
(Owner's Signature)

13616 N 43rd ST #278
(Owner's Mailing Address)

Phoenix AZ 85032
(City) (State) (Zip Code)

(Owner's Name - Please Print)

(Owner's Signature)

(Owner's Mailing Address)

(City) (State) (Zip Code)

(Owner's Name - Please Print)

(Owner's Signature)

(Owner's Mailing Address)

(City) (State) (Zip Code)

18 U.S.C. 1001 and 43 U.S.C. 1212 make it a crime for any person knowingly and willfully to make to any department or agency of the United States any false, fictitious or fraudulent statements or representations as to any matter within its jurisdiction.

INSTRUCTIONS

1. This certification is made under the provisions of 43 U.S.C. § 1744 and 30 U.S.C. §28-28k and the regulations thereunder (43 CFR Part 3830).
2. The claimant(s) must fill in the dates in paragraph 1 for the beginning and ending of the assessment year for which this waiver is sought.
3. The claimant(s) must fill in the date in paragraph 2 for the beginning of the assessment year for which this waiver is sought.
4. All claim and site names and BLM serial numbers must be listed for the mining claims, mill sites, and tunnel sites for which the waiver is sought.
5. All owners of the mining claims, mill sites, and tunnel sites and their addresses must be given.
6. This waiver form must be signed by all the claimants or their designated agent, in original form. If an agent is designated, a notarized designation of agent, signed by all of the claimants with proper address given, must be submitted with this waiver.
7. This form must be filed no later than September 1st for the upcoming assessment year in the BLM State Office where the mining claims or sites are recorded, or the waiver cannot be granted by the BLM. (Example: To obtain a waiver for the assessment year 2012, which begins on September 1, 2011, you must qualify for and file for a waiver no later than September 1, 2011, in the proper BLM State Office.)
8. For all mining claims which require assessment work, you must record an affidavit of labor on or before the December 30th immediately following the filing of this waiver. For all other mining claims or sites waived, you must record a notice of intent to hold on or before the December 30th immediately following the filing of this waiver.
9. Mill and tunnel sites may also be listed on this waiver and be waived from payment of the maintenance fee. A notice of intent to hold for these sites is required to be filed by the December 30th following the filing of this waiver.

PHOENIX, ARIZONA
2018 AUG 30 A 8:58
RECEIVED
BLM AZ STATE OFFICE

FOR OFFICIAL USE ONLY

174

386145

FORM APPROVED OMB NO. 1004-0114

Expires:

MAINTENANCE FEE WAIVER CERTIFICATION

[Handwritten signature]

SEE INSTRUCTIONS ON PAGE 2

- This small miner waiver is filed for the assessment year beginning on September 1, 2018 and ending on September 1, 2019. *CURRENT WAIVER FORM REC'D on 8/30/2018 for Amc 386145*
- The undersigned and all related parties owned ten or fewer mining claims, mill, or tunnel sites located and maintained on Federal lands in the United States of America on September 1, 2018.
- The undersigned have performed the assessment work required by law for each mining claim listed prior to filing this waiver and understand that by filing this form, the undersigned must file an affidavit of assessment work with the Bureau of Land Management (BLM) by the December 30th following the filing of this waiver.
- The undersigned understand that if the assessment work obligation has not yet come due under 30 U.S.C. 28 (for those claims in their first assessment year only), a notice of intent to hold reciting this condition must be recorded by the December 30th following the filing of this waiver.
- The undersigned understand that mill and tunnel sites may also be listed on this waiver and be waived from payment of the maintenance fee, and that a notice of intent to hold for these sites is required to be filed with the BLM by the December 30th following the filing of this waiver.
- The undersigned understand and acknowledge that pursuant to 43 U.S.C. 1212 and 18 U.S.C. 1001, the filing or recording of a false, fictitious, or fraudulent document with the BLM may result in a fine of up to \$250,000, a prison term not to exceed five years, or both.
- The mining claims, mill or tunnel sites for which this waiver from payment of the maintenance fees is requested are:

CLAIM OR SITE NAME	BLM RECORDATION SERIAL NUMBER
1. <u>Big Toad</u>	<u>386145 (913)</u>
2.	
3.	
4.	
5.	
6.	
7.	
8.	
9.	
10.	

RECEIVED
 BLM AZ STATE OFFICE
 2018 AUG 20 A 9:13
 PHOENIX, ARIZONA

The owner(s) (claimants) of the above mining claims and sites are:

6 ct Ausseil Palmer
 (Owner's Name - Please Print)
16500 N Forecastle av
 (Owner's Mailing Address)

[Signature]
 (Owner's Signature)
Tucson AZ 85739
 (City) (State) (Zip Code)

5 ct Rich Strohl
 (Owner's Name - Please Print)
1843 W Maplewood DR
 (Owner's Mailing Address)

[Signature]
 (Owner's Signature)
Tucson AZ 85746
 (City) (State) (Zip Code)

CARL WRUCK
 (Owner's Name - Please Print)
1301 E PASEO PAVON
 (Owner's Mailing Address)

[Signature]
 (Owner's Signature)
TUCSON AZ 85718
 (City) (State) (Zip Code)

MIKE REBHOLZ
 (Owner's Name - Please Print)
11961 W ORANGE GROVE RD
 (Owner's Mailing Address)

[Signature]
 (Owner's Signature)
TUCSON AZ 85743
 (City) (State) (Zip Code)

Mike Krisher

(Owner's Name - Please Print)

13616 N. 43 ST #278

(Owner's Mailing Address)

Mike Krisher

(Owner's Signature)

Phoenix

(City)

AZ

(State)

85032

(Zip Code)

GARY WEISSHAAR

(Owner's Name - Please Print)

22300 E. VALLEJO ST

(Owner's Mailing Address)

Gary Weishaar

(Owner's Signature)

QUEEN CREEK

(City)

AZ

(State)

85142

(Zip Code)

(Owner's Name - Please Print)

(Owner's Signature)

(Owner's Mailing Address)

(City)

(State)

(Zip Code)

(Owner's Name - Please Print)

(Owner's Signature)

(Owner's Mailing Address)

(City)

(State)

(Zip Code)

18 U.S.C. 1001 and 43 U.S.C. 1212 make it a crime for any person knowingly and willfully to make to any department or agency of the United States any false, fictitious or fraudulent statements or representations as to any matter within its jurisdiction.

INSTRUCTIONS

1. This certification is made under the provisions of 43 U.S.C. § 1744 and 30 U.S.C. §28-28k and the regulations thereunder (43 CFR Part 3830).
2. The claimant(s) must fill in the dates in paragraph 1 for the beginning and ending of the assessment year for which this waiver is sought.
3. The claimant(s) must fill in the date in paragraph 2 for the beginning of the assessment year for which this waiver is sought.
4. All claim and site names and BLM serial numbers must be listed for the mining claims, mill sites, and tunnel sites for which the waiver is sought.
5. All owners of the mining claims, mill sites, and tunnel sites and their addresses must be given.
6. This waiver form must be signed by all the claimants or their designated agent, in original form. If an agent is designated, a notarized designation of agent, signed by all of the claimants with proper address given, must be submitted with this waiver.
7. This form must be filed no later than September 1st for the upcoming assessment year in the BLM State Office where the mining claims or sites are recorded, or the waiver cannot be granted by the BLM. (Example: To obtain a waiver for the assessment year 2012, which begins on September 1, 2011, you must qualify for and file for a waiver no later than September 1, 2011, in the proper BLM State Office.)
8. For all mining claims which require assessment work, you must record an affidavit of labor on or before the December 30th immediately following the filing of this waiver. For all other mining claims or sites waived, you must record a notice of intent to hold on or before the December 30th immediately following the filing of this waiver.
9. Mill and tunnel sites may also be listed on this waiver and be waived from payment of the maintenance fee. A notice of intent to hold for these sites is required to be filed by the December 30th following the filing of this waiver.

PHOENIX, ARIZONA
2018 AUG 20 A 9 13
RECEIVED
BLM AZ STATE OFFICE

FOR OFFICIAL USE ONLY

UNITED STATES
DEPARTMENT OF THE INTERIOR
BUREAU OF LAND MANAGEMENT

MAINTENANCE FEE WAIVER CERTIFICATION

FORM APPROVED
OMB NO. 1004-0114
Expires: January 31, 2020

SEE INSTRUCTIONS ON PAGE 2

276

397857

1. This small miner waiver is filed for the assessment year beginning on September 1, 2018 and ending on September 1, 2019
2. The undersigned and all related parties owned ten or fewer mining claims, mill, or tunnel sites located and maintained on Federal lands in the United States of America on September 1, 2018
3. The undersigned have performed the assessment work required by law for each mining claim listed prior to filing this waiver and understand that by filing this form, the undersigned must file an affidavit of assessment work with the Bureau of Land Management (BLM) by the December 30th following the filing of this waiver.
4. The undersigned understand that if the assessment work obligation has not yet come due under 30 U.S.C. 28 (for those claims in their first assessment year only), a notice of intent to hold reciting this condition must be recorded by the December 30th following the filing of this waiver.
5. The undersigned understand that mill and tunnel sites may also be listed on this waiver and be waived from payment of the maintenance fee, and that a notice of intent to hold for these sites is required to be filed with the BLM by the December 30th following the filing of this waiver.
6. The undersigned understand and acknowledge that pursuant to 43 U.S.C. 1212 and 18 U.S.C. 1001, the filing or recording of a false, fictitious, or fraudulent document with the BLM may result in a fine of up to \$250,000, a prison term not to exceed five years, or both.
7. The mining claims, mill or tunnel sites for which this waiver from payment of the maintenance fees is requested are:

	CLAIM OR SITE NAME	BLM RECORDATION SERIAL NUMBER
1.	Alamo 1	397857
2.	Alamo 2	397858
3.	Alamo 3	397859
4.	Alamo 4	397860
5.		
6.		
7.		
8.		
9.		
10.		

898 Each

RECEIVED
BLM AZ STATE OFFICE
2018 AUG 30 A 8:58
PHOENIX, ARIZONA

The owner(s) (claimants) of the above mining claims and sites are:

6X Russell Palmer ✓
 (Owner's Name - Please Print)
 16500 N Forecastle
 (Owner's Mailing Address)

Russell Palmer
 (Owner's Signature)
 Tucson AZ 85739
 (City) (State) (Zip Code)

5X CARL WRUCK ✓
 (Owner's Name - Please Print)
 1301 E. PASEO PAVON
 (Owner's Mailing Address)

Carl Wruck
 (Owner's Signature)
 Tucson AZ 85718
 (City) (State) (Zip Code)

5X Richard Strohl ✓
 (Owner's Name - Please Print)
 1843 W Maplewood DR
 (Owner's Mailing Address)

Richard Strohl
 (Owner's Signature)
 Tucson AZ 85746
 (City) (State) (Zip Code)

5X MIKE REBHOLZ ✓
 (Owner's Name - Please Print)
 11961 W GRANGE GROVE
 (Owner's Mailing Address)

Mike Rehholz
 (Owner's Signature)
 Tucson AZ 85743
 (City) (State) (Zip Code)

(Continued on page 2)

AC 483
ENTERED SEP 14 2018
PR

4 claims - 4 pages - 8 pp
8 signatures ✓

NW/B

8/14

(Owner's Name - Please Print)	(Owner's Signature)		
(Owner's Mailing Address)	(City)	(State)	(Zip Code)
(Owner's Name - Please Print)	(Owner's Signature)		
(Owner's Mailing Address)	(City)	(State)	(Zip Code)
(Owner's Name - Please Print)	(Owner's Signature)		
(Owner's Mailing Address)	(City)	(State)	(Zip Code)
(Owner's Name - Please Print)	(Owner's Signature)		
(Owner's Mailing Address)	(City)	(State)	(Zip Code)

18 U.S.C. 1001 and 43 U.S.C. 1212 make it a crime for any person knowingly and willfully to make to any department or agency of the United States any false, fictitious or fraudulent statements or representations as to any matter within its jurisdiction.

INSTRUCTIONS

1. This certification is made under the provisions of 43 U.S.C. § 1744 and 30 U.S.C. §28-28k and the regulations thereunder (43 CFR Part 3830).
2. The claimant(s) must fill in the dates in paragraph 1 for the beginning and ending of the assessment year for which this waiver is sought.
3. The claimant(s) must fill in the date in paragraph 2 for the beginning of the assessment year for which this waiver is sought.
4. All claim and site names and BLM serial numbers must be listed for the mining claims, mill sites, and tunnel sites for which the waiver is sought.
5. All owners of the mining claims, mill sites, and tunnel sites and their addresses must be given.
6. This waiver form must be signed by all the claimants or their designated agent, in original form. If an agent is designated, a notarized designation of agent, signed by all of the claimants with proper address given, must be submitted with this waiver.
7. This form must be filed no later than September 1st for the upcoming assessment year in the BLM State Office where the mining claims or sites are recorded, or the waiver cannot be granted by the BLM. (Example: To obtain a waiver for the assessment year 2012, which begins on September 1, 2011, you must qualify for and file for a waiver no later than September 1, 2011, in the proper BLM State Office.)
8. For all mining claims which require assessment work, you must record an affidavit of labor on or before the December 30th immediately following the filing of this waiver. For all other mining claims or sites waived, you must record a notice of intent to hold on or before the December 30th immediately following the filing of this waiver.
9. Mill and tunnel sites may also be listed on this waiver and be waived from payment of the maintenance fee. A notice of intent to hold for these sites is required to be filed by the December 30th following the filing of this waiver.

FOR OFFICIAL USE ONLY

UNITED STATES
DEPARTMENT OF THE INTERIOR
BUREAU OF LAND MANAGEMENT

MAINTENANCE FEE WAIVER CERTIFICATION

FORM APPROVED
OMB NO. 1004-0114
Expires: January 31, 2020

2715
4/11/18

397857

SEE INSTRUCTIONS ON PAGE 2

- This small miner waiver is filed for the assessment year beginning on September 1, 2018 and ending on September 1, 2019.
- The undersigned and all related parties owned ten or fewer mining claims, mill, or tunnel sites located and maintained on Federal lands in the United States of America on September 1, 2018.
- The undersigned have performed the assessment work required by law for each mining claim listed prior to filing this waiver and understand that by filing this form, the undersigned must file an affidavit of assessment work with the Bureau of Land Management (BLM) by the December 30th following the filing of this waiver.
- The undersigned understand that if the assessment work obligation has not yet come due under 30 U.S.C. 28 (for those claims in their first assessment year only), a notice of intent to hold reciting this condition must be recorded by the December 30th following the filing of this waiver.
- The undersigned understand that mill and tunnel sites may also be listed on this waiver and be waived from payment of the maintenance fee, and that a notice of intent to hold for these sites is required to be filed with the BLM by the December 30th following the filing of this waiver.
- The undersigned understand and acknowledge that pursuant to 43 U.S.C. 1212 and 18 U.S.C. 1001, the filing or recording of a false, fictitious, or fraudulent document with the BLM may result in a fine of up to \$250,000, a prison term not to exceed five years, or both.
- The mining claims, mill or tunnel sites for which this waiver from payment of the maintenance fees is requested are:

	CLAIM OR SITE NAME	BLM RECORDATION SERIAL NUMBER
1.	Alamo 1	397857 (913)
2.	Alamo 2	397858
3.	Alamo 3	397859
4.	Alamo 4	397860
5.		
6.		
7.		
8.		
9.		
10.		

The owner(s) (claimants) of the above mining claims and sites are:

_____ (Owner's Name - Please Print)	_____ (Owner's Signature)
_____ (Owner's Mailing Address)	_____ (City) (State) (Zip Code)
<u>4cr</u> <u>John Tsukamoto</u> ✓ (Owner's Name - Please Print)	<u>[Signature]</u> (Owner's Signature)
<u>4208 N La Jolla Dr.</u> (Owner's Mailing Address)	<u>Prescott Valley</u> <u>AZ</u> <u>86314</u> (City) (State) (Zip Code)
_____ (Owner's Name - Please Print)	_____ (Owner's Signature)
_____ (Owner's Mailing Address)	_____ (City) (State) (Zip Code)
_____ (Owner's Name - Please Print)	_____ (Owner's Signature)
_____ (Owner's Mailing Address)	_____ (City) (State) (Zip Code)

RECEIVED
 BLM AZ STATE OFFICE
 2018 AUG 30 A 8:58
 PHOENIX, ARIZONA

(Continued on page 2)

AC483
ENTERED SEP 14 2018

NW
/B

UNITED STATES
DEPARTMENT OF THE INTERIOR
BUREAU OF LAND MANAGEMENT

MAINTENANCE FEE WAIVER CERTIFICATION

SEE INSTRUCTIONS ON PAGE 2

Print

Clear

276

[Handwritten signature]

397857

FORM APPROVED
OMB NO. 1004-0114
Expires: January 31, 2020

1. This small miner waiver is filed for the assessment year beginning on September 1, 2018 and ending on September 1, 2019.
2. The undersigned and all related parties owned ten or fewer mining claims, mill, or tunnel sites located and maintained on Federal lands in the United States of America on September 1, 2018.
3. The undersigned have performed the assessment work required by law for each mining claim listed prior to filing this waiver and understand that by filing this form, the undersigned must file an affidavit of assessment work with the Bureau of Land Management (BLM) by the December 30th following the filing of this waiver.
4. The undersigned understand that if the assessment work obligation has not yet come due under 30 U.S.C. 28 (for those claims in their first assessment year only), a notice of intent to hold reciting this condition must be recorded by the December 30th following the filing of this waiver.
5. The undersigned understand that mill and tunnel sites may also be listed on this waiver and be waived from payment of the maintenance fee, and that a notice of intent to hold for these sites is required to be filed with the BLM by the December 30th following the filing of this waiver.
6. The undersigned understand and acknowledge that pursuant to 43 U.S.C. 1212 and 18 U.S.C. 1001, the filing or recording of a false, fictitious, or fraudulent document with the BLM may result in a fine of up to \$250,000, a prison term not to exceed five years, or both.
7. The mining claims, mill or tunnel sites for which this waiver from payment of the maintenance fees is requested are:

CLAIM OR SITE NAME	BLM RECORDATION SERIAL NUMBER
1. <u>Alamo 1</u>	<u>397857</u>
2. <u>Alamo 2</u>	<u>397858</u>
3. <u>Alamo 3</u>	<u>397859</u>
4. <u>Alamo 4</u>	<u>397860</u>
5.	
6.	
7.	
8.	
9.	
10.	

The owner(s) (claimants) of the above mining claims and sites are:

over →

_____ (Owner's Name - Please Print)	_____ (Owner's Signature)
_____ (Owner's Mailing Address)	_____ (City) (State) (Zip Code)

_____ (Owner's Name - Please Print)	_____ (Owner's Signature)
_____ (Owner's Mailing Address)	_____ (City) (State) (Zip Code)

_____ (Owner's Name - Please Print)	_____ (Owner's Signature)
_____ (Owner's Mailing Address)	_____ (City) (State) (Zip Code)

_____ (Owner's Name - Please Print)	_____ (Owner's Signature)
_____ (Owner's Mailing Address)	_____ (City) (State) (Zip Code)

RECEIVED
BLM AZ STATE OFFICE
2018 AUG 30 A 8:58
PHOENIX, ARIZONA

ENTERED SEP 14 2018

(Owner's Name - Please Print)

(Owner's Signature)

(Owner's Mailing Address)

(City) (State) (Zip Code)

(Owner's Name - Please Print)

(Owner's Signature)

(Owner's Mailing Address)

(City) (State) (Zip Code)

5th Mike Krisher ✓
(Owner's Name - Please Print)

Mike Krisher
(Owner's Signature)

13616 N 43rd ST #278
(Owner's Mailing Address)

Phoenix AZ 85032
(City) (State) (Zip Code)

4th Joseph Krisher ✓
(Owner's Name - Please Print)

Joseph Krisher
(Owner's Signature)

9900 W Highway 66 #409
(Owner's Mailing Address)

Yukon OK 73099
(City) (State) (Zip Code)

18 U.S.C. 1001 and 43 U.S.C. 1212 make it a crime for any person knowingly and willfully to make to any department or agency of the United States any false, fictitious or fraudulent statements or representations as to any matter within its jurisdiction.

INSTRUCTIONS

1. This certification is made under the provisions of 43 U.S.C. § 1744 and 30 U.S.C. §28-28k and the regulations thereunder (43 CFR Part 3830).
2. The claimant(s) must fill in the dates in paragraph 1 for the beginning and ending of the assessment year for which this waiver is sought.
3. The claimant(s) must fill in the date in paragraph 2 for the beginning of the assessment year for which this waiver is sought.
4. All claim and site names and BLM serial numbers must be listed for the mining claims, mill sites, and tunnel sites for which the waiver is sought.
5. All owners of the mining claims, mill sites, and tunnel sites and their addresses must be given.
6. This waiver form must be signed by all the claimants or their designated agent, in original form. If an agent is designated, a notarized designation of agent, signed by all of the claimants with proper address given, must be submitted with this waiver.
7. This form must be filed no later than September 1st for the upcoming assessment year in the BLM State Office where the mining claims or sites are recorded, or the waiver cannot be granted by the BLM. (Example: To obtain a waiver for the assessment year 2012, which begins on September 1, 2011, you must qualify for and file for a waiver no later than September 1, 2011, in the proper BLM State Office.)
8. For all mining claims which require assessment work, you must record an affidavit of labor on or before the December 30th immediately following the filing of this waiver. For all other mining claims or sites waived, you must record a notice of intent to hold on or before the December 30th immediately following the filing of this waiver.
9. Mill and tunnel sites may also be listed on this waiver and be waived from payment of the maintenance fee. A notice of intent to hold for these sites is required to be filed by the December 30th following the filing of this waiver.

RECEIVED
 BLM AZ STATE OFFICE
 2018 AUG 30 A 8:58
 PHOENIX, ARIZONA

FOR OFFICIAL USE ONLY

UNITED STATES
DEPARTMENT OF THE INTERIOR
BUREAU OF LAND MANAGEMENT
MAINTENANCE FEE WAIVER CERTIFICATION

276
[Handwritten signature]

FORM APPROVED
OMB NO. 1004-0114
Expires: January 31, 2020

SEE INSTRUCTIONS ON PAGE 2

- This small miner waiver is filed for the assessment year beginning on September 1, 2018 and ending on September 1, 2019.
- The undersigned and all related parties owned ten or fewer mining claims, mill, or tunnel sites located and maintained on Federal lands in the United States of America on September 1, 2018.
- The undersigned have performed the assessment work required by law for each mining claim listed prior to filing this waiver and understand that by filing this form, the undersigned must file an affidavit of assessment work with the Bureau of Land Management (BLM) by the December 30th following the filing of this waiver.
- The undersigned understand that if the assessment work obligation has not yet come due under 30 U.S.C. 28 (for those claims in their first assessment year only), a notice of intent to hold reciting this condition must be recorded by the December 30th following the filing of this waiver.
- The undersigned understand that mill and tunnel sites may also be listed on this waiver and be waived from payment of the maintenance fee, and that a notice of intent to hold for these sites is required to be filed with the BLM by the December 30th following the filing of this waiver.
- The undersigned understand and acknowledge that pursuant to 43 U.S.C. 1212 and 18 U.S.C. 1001, the filing or recording of a false, fictitious, or fraudulent document with the BLM may result in a fine of up to \$250,000, a prison term not to exceed five years, or both.
- The mining claims, mill or tunnel sites for which this waiver from payment of the maintenance fees is requested are:

CLAIM OR SITE NAME	BLM RECORDATION SERIAL NUMBER
1. Alamo 1	397857 (913)
2. Alamo 2	397858
3. Alamo 3	397859
4. Alamo 4	397860
5.	
6.	
7.	
8.	
9.	
10.	

The owner(s) (claimants) of the above mining claims and sites are:

40 David W Doyle ✓
(Owner's Name - Please Print)
705 W. Camino Regio
(Owner's Mailing Address)

David W Doyle
(Owner's Signature)
Uail Arizona 85641
(City) (State) (Zip Code)

(Owner's Name - Please Print)

(Owner's Mailing Address)

(Owner's Signature)

(City) (State) (Zip Code)

(Owner's Name - Please Print)

(Owner's Mailing Address)

(Owner's Signature)

(City) (State) (Zip Code)

(Owner's Name - Please Print)

(Owner's Mailing Address)

(Owner's Signature)

(City) (State) (Zip Code)

ENTERED SEP 14 2018

RECEIVED
ARIZONA STATE OFFICE
2018 AUG 30 A 8:58
PHOENIX ARIZONA

MAINTENANCE FEE WAIVER CERTIFICATION

SEE INSTRUCTIONS ON PAGE 2

FORM APPROVED OMB NO. 1004-0114 Expires:

Handwritten circled number 276 and signature.

Handwritten number 397857

Handwritten notes: CURRENT Form 5 Having FFP DATE REC'D FOR 8/20/18 FOR AUC 397857-0

- 1. This small miner waiver is filed for the assessment year beginning on September 1, 2018 and ending on September 1, 2019.
2. The undersigned and all related parties owned ten or fewer mining claims, mill, or tunnel sites located and maintained on Federal lands in the United States of America on September 1, 2018.
3. The undersigned have performed the assessment work required by law for each mining claim listed prior to filing this waiver and understand that by filing this form, the undersigned must file an affidavit of assessment work with the Bureau of Land Management (BLM) by the December 30th following the filing of this waiver.
4. The undersigned understand that if the assessment work obligation has not yet come due under 30 U.S.C. 28 (for those claims in their first assessment year only), a notice of intent to hold reciting this condition must be recorded by the December 30th following the filing of this waiver.
5. The undersigned understand that mill and tunnel sites may also be listed on this waiver and be waived from payment of the maintenance fee, and that a notice of intent to hold for these sites is required to be filed with the BLM by the December 30th following the filing of this waiver.
6. The undersigned understand and acknowledge that pursuant to 43 U.S.C. 1212 and 18 U.S.C. 1001, the filing or recording of a false, fictitious, or fraudulent document with the BLM may result in a fine of up to \$250,000, a prison term not to exceed five years, or both.
7. The mining claims, mill or tunnel sites for which this waiver from payment of the maintenance fees is requested are:

Table with 2 columns: CLAIM OR SITE NAME and BLM RECORDATION SERIAL NUMBER. Rows 1-4 contain 'Alamo' claims with serial numbers 397857, 397858, 397859, and 397860.

RECEIVED BLM AZ STATE OFFICE 2018 AUG 20 A 9:13 PHOENIX, ARIZONA

The owner(s) (claimants) of the above mining claims and sites are:

Russell Palmer (Owner's Name - Please Print)

Russell Palm (Owner's Signature)

16500 N Forecastle av (Owner's Mailing Address)

Tucson AZ 85739 (City, State, Zip Code)

John Tsukamoto (Owner's Name - Please Print)

(Owner's Signature)

4208 N. La Jolla Dr. (Owner's Mailing Address)

Prescott Vly AZ 86314 (City, State, Zip Code)

Rich Strohl (Owner's Name - Please Print)

Rich Strohl (Owner's Signature)

1843 W Maplewood DR (Owner's Mailing Address)

Tucson AZ 85746 (City, State, Zip Code)

CARL WRUCK (Owner's Name - Please Print)

Carl Wruck (Owner's Signature)

1301 E PASEO PAVON (Owner's Mailing Address)

TUCSON AZ 85718 (City, State, Zip Code)

ENTERED SEP 14 2018

Handwritten notes: 2-pgs 4-claims 8 pot signatures

Mike Krisher
(Owner's Name - Please Print)
13616 N. 43 ST. #278 Phoenix, AZ
(Owner's Mailing Address)

Mike Krisher
(Owner's Signature)
Phoenix (City) AZ (State) 85032 (Zip Code)

MIKE REBHOLZ
(Owner's Name - Please Print)
11961 W ORANGE GROVE RD
(Owner's Mailing Address)

Mike Rehholz
(Owner's Signature)
TUCSON (City) AZ (State) 85743 (Zip Code)

David W Doyle
(Owner's Name - Please Print)
705 W. Camino Regio
(Owner's Mailing Address)

David W Doyle
(Owner's Signature)
Vail (City) AZ (State) 85641 (Zip Code)

Joseph Krisher
(Owner's Name - Please Print)
9900 W Highway 66 #409
(Owner's Mailing Address)

Joseph Krisher
(Owner's Signature)
Tucson (City) OK (State) 73099 (Zip Code)

18 U.S.C. 1001 and 43 U.S.C. 1212 make it a crime for any person knowingly and willfully to make to any department or agency of the United States any false, fictitious or fraudulent statements or representations as to any matter within its jurisdiction.

INSTRUCTIONS

1. This certification is made under the provisions of 43 U.S.C. § 1744 and 30 U.S.C. §28-28k and the regulations thereunder (43 CFR Part 3830).
2. The claimant(s) must fill in the dates in paragraph 1 for the beginning and ending of the assessment year for which this waiver is sought.
3. The claimant(s) must fill in the date in paragraph 2 for the beginning of the assessment year for which this waiver is sought.
4. All claim and site names and BLM serial numbers must be listed for the mining claims, mill sites, and tunnel sites for which the waiver is sought.
5. All owners of the mining claims, mill sites, and tunnel sites and their addresses must be given.
6. This waiver form must be signed by all the claimants or their designated agent, in original form. If an agent is designated, a notarized designation of agent, signed by all of the claimants with proper address given, must be submitted with this waiver.
7. This form must be filed no later than September 1st for the upcoming assessment year in the BLM State Office where the mining claims or sites are recorded, or the waiver cannot be granted by the BLM. (Example: To obtain a waiver for the assessment year 2012, which begins on September 1, 2011, you must qualify for and file a waiver no later than September 1, 2011, in the proper BLM State Office.)
8. For all mining claims which require assessment work, you must record an affidavit of labor on or before the December 30th immediately following the filing of this waiver. For all other mining claims or sites waived, you must record a notice of intent to hold on or before the December 30th immediately following the filing of this waiver.
9. Mill and tunnel sites may also be listed on this waiver and be waived from payment of the maintenance fee. A notice of intent to hold for these sites is required to be filed by the December 30th following the filing of this waiver.

PHOENIX, ARIZONA
2018 AUG 20 A 9 13
RECEIVED
BLM AZ STATE OFFICE

FOR OFFICIAL USE ONLY
ENTERED SEP 14 2018



SEQUENCE: 20181990588
 NO. PAGES: 4
 07/18/2018
 16:20:29

W
 RUSSELL PALMER
 16500 N FORECASTLE AVE
 TUCSON AZ 85739

386145
 397857

(January 2017)

DEPARTMENT OF THE INTERIOR
 BUREAU OF LAND MANAGEMENT

OMB NO.: 1004-0114
 Expires: January 31, 2020

AFFIDAVIT OF ANNUAL ASSESSMENT WORK

WHEN RECORDED, MAIL DOCUMENT TO:
 NAME: Russell Palmer
 ADDRESS: 16500 N Forecastle av
 CITY, STATE, ZIP: Tucson Az 85739

FOR COUNTY RECORDER'S USE

No. of Claims 1
 x \$10/claim
 Total due BLM \$ 10⁰⁰/₁₀₀

TO ALL WHOM IT MAY CONCERN:

1. The undersigned certifies that at least \$100 per claim was expended for development, labor and improvements, or equivalent value added, as the annual assessment work for the assessment year ending September 1, 2018 for the following contiguous unpatented mining claim(s), located in the County of Pima, in the State of Arizona.

BLM Serial No.	Name of Claim	Tp	Rg	Sec	Mer	County Recordation Book and Page No.	Co. Recording Date
386145	Big Toad	19 ^S	16 ^E	31	6SAM		

RECEIVED
 BLM AZ STATE OFFICE
 2018 AUG 20 A 9:13
 PHOENIX, ARIZONA

INTERED
 AUG 28 2018
 BY: RAM

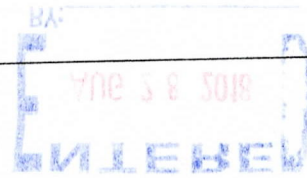

[Faint, illegible text at the top of the page, possibly a header or introductory paragraph.]

[Faint, illegible text in the middle section of the page.]

[Faint, illegible text in the lower middle section of the page.]

[Faint, illegible text in the lower section of the page.]

[Faint, illegible text in the lower section of the page.]

[Faint, illegible text in the lower section of the page.]

[Faint, illegible text in the lower section of the page.]

[Faint, illegible text in the lower section of the page.]

[Faint, illegible text at the bottom of the page.]

2. Type of labor and improvements (specify what was done and give the total value for that labor and improvement to show at least \$100 for each claim). If a geological, geochemical, or geophysical survey was performed, as per 30 U.S.C. 28-1, reference the title of the report of survey, give cost and date of the survey and report, and indicate it was filed with the County Recorder:

Description of Work Performed	Value of Work Performed	Date Work Was Performed
Collection and removal of trash left by Illegal Emigrants, Maintenance of all the monuments, And Mineral exploration and recovery using metal detectors, and hand methods such as Screening and Panning	200 ⁰⁰ / ₁₀₀	3/17/2018 4/15/2018

3. Name and mailing address of each person who performed the labor and improvements:

Name (please print)

Russell Palmer
Rich Strohl
Carl Wruck
Mike Rebitz

Current Mailing Address (please print)

16500 N Forecastle Tucson AZ 85739
1843 W Maplewood Dr Tucson AZ 85746
1301 E Paseo Pavo Tucson AZ 85718
11961 W Orange Grove Tucson AZ 85743

4. Name and mailing address of each person who holds and claims the subject mining claim(s) for the valuable minerals contained therein. Be sure to indicate if there is a change of address:

Name (please print)

Russell Palmer
Rich Strohl
Mike Rebitz
Carl Wruck
Gary Weisshaar
Michael Krisher

Current Mailing Address (please print)

16500 N Forecastle av Tucson AZ 85739
1843 W Maplewood Dr Tucson AZ 85746
11961 W Orange Grove Tucson AZ 85743
1301 E Paseo Pavo Tucson AZ 85718
22300 E Vallejo ST Queen Creek AZ 85142
13616 N 43 ST #278 Phoenix AZ 85032

5. The undersigned testifies that on the date of 504 14, 2018, all monuments required by law were erected upon the subject claim(s), and all notices required by law were posted on the subject claim(s) or copies thereof were in place, and at said date, each corner monument bore or contained

RECEIVED
 CLERK OF SUPERIOR COURT
 PHOENIX, ARIZONA
 2018 AUG 20 A 9:11

markings sufficient to appropriately designate the corner of the claim to which it pertains and the name of the claim(s).

I hereby certify under penalty of perjury under the laws of the State of Arizona that the foregoing statements are true and correct:

[Signature]
(Signature of person responsible for above statement)

Date: 7/14/2018

Title 18 U.S.C. 1001 and 43 U.S.C. 1212 make it a crime for any person knowingly and willfully to make to any department or agency of the United States any false, fictitious or fraudulent statements or representations as to any matter within its jurisdiction.

Notary Block

SUBSCRIBED AND SWORN TO before me, this 14th day of July 2018

By: [Signature]
(Signature of Affiant)

Title: [Signature]



IVELISSE J. MOORE
Notary Public - Arizona
Pima County
Expires 07/05/2020

My Commission Expires: 7/5/20

INSTRUCTIONS

1. This is an optional form that may be used to satisfy the requirements for the Bureau of Land Management (BLM) under the provisions of 43 U.S.C. §1744 and 30 U.S.C. §28-28d and the regulations thereunder (43 CFR part 3835). Since local and State laws may vary, you should contact your local and State agencies where the claims are located to ensure all applicable laws and requirements are satisfied.
2. The claimant(s) must fill in the date in paragraph 1 for the applicable assessment year and the county and state where the claims are located.
3. All claim names, BLM serial numbers, legal descriptions, and original county recording information must be listed for the claims pertaining to this assessment notice.
4. The claimant(s) must complete paragraph 2 listing all labor or improvements which was performed on or did benefit the subject mining claims. The value and date of the labor or improvements must also be listed. The total amount of labor or improvements can be listed, but the total expenditure must equal at least \$100 for each claim.
5. The names and current mailing addresses of the person(s) performing the labor shall be listed in paragraph 3.
6. The name and current mailing address of each owner (claimant) of the claims shall be listed in paragraph 4. The mailing address shall be the owner's address and not the address of an agent or anyone representing the claimant. Be sure to note if there has been a change of address.
7. Paragraph 5 shall be completed to show the date it was verified that all monuments required by law were properly erected, all notices were posted, and that corners were appropriately designated for all claims listed.
8. An exact legible reproduction or duplicate (other than microfilm or other electronic media) of this affidavit or another type of affidavit of assessment work that you file or will file in the county where each claim is located, must be filed with the BLM on or before December 30 of the calendar year in which the assessment year ends. For mill or tunnel sites, a separate notice of intent to hold must be filed with the BLM on or before December 30. Requirements for filing a notice of intent to hold can be found at 43 CFR 3835.33.
9. A processing fee of \$10 for each claim listed must be remitted to the BLM along with this or any other affidavit of assessment work.

RECEIVED
BLM AZ STATE OFFICE
2018 AUG 20 9 14

AFFIDAVIT OF ANNUAL ASSESSMENT WORK

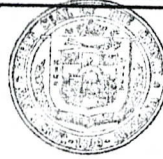

WHEN RECORDED, MAIL DOCUMENT TO:

NAME: Russell Palmer

ADDRESS: 16500 N Forecastle av

CITY, STATE, ZIP: Tucson Arizona
85739

2018-04752
Page 1 of 4
Requested By: RUSSEL PALMER
SUZANNE SAINZ, RECORDER
SANTA CRUZ COUNTY, ARIZONA
07-19-2018 04:12 PM Recording Fee \$15.00

FOR COUNTY RECORDER'S USE

No. of Claims 4
x \$10/claim
Total due BLM \$ 40.00

TO ALL WHOM IT MAY CONCERN:

1. The undersigned certifies that at least \$100 per claim was expended for development, labor and improvements, or equivalent value added, as the annual assessment work for the assessment year ending September 1, 2018 for the following contiguous unpatented mining claim(s), located in the County of Santa Cruz, in the State of Arizona.

BLM Serial No.	Name of Claim	Tp Rg Sec Mer				County Recordation Book and Page No.	Co. Recording Date
		Example: 13N 5E 14 MDM					
397857	Alamo 1	23 ^s	10E	10	GSRM		
397858	Alamo 2	23 ^s	10E	10	GSAM		
397859	Alamo 3	23 ^s	10E	9 10 15 16	GSAM		
397860	Alamo 4	23 ^s	10E	16 21	GSAM		

RECEIVED
PLM AZ STATE OFFICE
2018 AUG 20 A 9:14
PHOENIX, ARIZONA

2. Type of labor and improvements (specify what was done and give the total value for that labor and improvement to show at least \$100 for each claim). If a geological, geochemical, or geophysical survey was performed, as per 30 U.S.C. 28-1, reference the title of the report of survey, give cost and date of the survey and report, and indicate it was filed with the County Recorder:

Description of Work Performed	Value of Work Performed	Date Work Was Performed
Collection and removal of Trash left By		2/4/18
Illegal Emigrants, Maintenance of all	400.00	2/5/18
Chain markers, Mineral exploration and		2/6/18
recovery, Using metal detectors, and Hand		5/28/18
methods, such as Screening and Panning.		

3. Name and mailing address of each person who performed the labor and improvements:

Name (please print)	Current Mailing Address (please print)
Russell Palmer	16500 N Forecastle av Tucson AZ 85739
Dave Doyle	705 W Camino Regio Vail AZ 85641
Carl Wruck	1301 E Paseo Pavan Tucson AZ 85718
Mich Strahl	1843 W Maplewood dr Tucson AZ 85746

4. Name and mailing address of each person who holds and claims the subject mining claim(s) for the valuable minerals contained therein. Be sure to indicate if there is a change of address:

Name (please print)	Current Mailing Address (please print)
Russell Palmer	16500 N Forecastle av Tucson AZ 85739
Mich Strahl	1843 W Maplewood dr Tucson AZ 85746
Dave Doyle	705 W Camino Regio Vail AZ 85641
John Tsukamoto	4200 N La Solla dr Prescott Valley AZ 86314
Mike Reholz	11961 W Orange Grove Tucson AZ 85743
Carl Wruck	1301 E Paseo Pavan Tucson AZ 85718
Michael Krisher	13616 N 43 rd #278 Phoenix AZ 85032
Joseph Krisher	210 Howard St #1 Payette WI 53955

5. The undersigned testifies that on the date of 7/14/18, all monuments required by law were erected upon the subject claim(s), and all notices required by law were posted on the subject claim(s) or copies thereof were in place, and at said date, each corner monument bore or contained

PHOENIX, ARIZONA
 2018 AUG 20 A 9:14
 RECEIVED
 CLERK OF SUPERIOR COURT
 COUNTY OF MARICOPA

markings sufficient to appropriately designate the corner of the claim to which it pertains and the name of the claim(s).

I hereby certify under penalty of perjury under the laws of the State of Arizona that the foregoing statements are true and correct:

Amussen Palm Date: 7/14/2018
(Signature of person responsible for above statement)

Title 18 U.S.C. 1001 and 43 U.S.C. 1212 make it a crime for any person knowingly and willfully to make to any department or agency of the United States any false, fictitious or fraudulent statements or representations as to any matter within its jurisdiction.

Notary Block

SUBSCRIBED AND SWORN TO before me, this 14th day of July 2018

By: Amussen Palm
(Signature of Affiant)

Title: [Signature]



IVELISSE J. MOORE
Notary Public - Arizona
Pima County
Expires 07/05/2020

My Commission Expires: 7/5/20

INSTRUCTIONS

1. This is an optional form that may be used to satisfy the requirements for the Bureau of Land Management (BLM) under the provisions of 43 U.S.C. §1744 and 30 U.S.C. §28-28d and the regulations thereunder (43 CFR part 3835). Since local and State laws may vary, you should contact your local and State agencies where the claims are located to ensure all applicable laws and requirements are satisfied.
2. The claimant(s) must fill in the date in paragraph 1 for the applicable assessment year and the county and state where the claims are located.
3. All claim names, BLM serial numbers, legal descriptions, and original county recording information must be listed for the claims pertaining to this assessment notice.
4. The claimant(s) must complete paragraph 2 listing all labor or improvements which was performed on or did benefit the subject mining claims. The value and date of the labor or improvements must also be listed. The total amount of labor or improvements can be listed, but the total expenditure must equal at least \$100 for each claim.
5. The names and current mailing addresses of the person(s) performing the labor shall be listed in paragraph 3.
6. The name and current mailing address of each owner (claimant) of the claims shall be listed in paragraph 4. The mailing address shall be the owner's address and not the address of an agent or anyone representing the claimant. Be sure to note if there has been a change of address.
7. Paragraph 5 shall be completed to show the date it was verified that all monuments required by law were properly erected, all notices were posted, and that corners were appropriately designated for all claims listed.
8. An exact legible reproduction or duplicate (other than microfilm or other electronic media) of this affidavit or another type of affidavit of assessment work that you file or will file in the county where each claim is located, must be filed with the BLM on or before December 30 of the calendar year in which the assessment year ends. For mill or tunnel sites, a separate notice of intent to hold must be filed with the BLM on or before December 30. Requirements for filing a notice of intent to hold can be found at 43 CFR 3835.33.
9. A processing fee of \$10 for each claim listed must be submitted to the BLM along with this or any other affidavit of assessment work.

RECEIVED BLM AZ STATE OFFICE

United States Department of the Interior
Bureau of Land Management
 DIV OF LANDS, MINRLS & ENERGY
 ONE N CENTRAL AVE
 PHOENIX, AZ 85004 -4427
 Phone: 602-417-9200

Receipt

No: 4239350

Transaction #: 4354748	
Date of Transaction: 08/20/2018	
CUSTOMER:	
RUSSELL PALMER 1650 N FORECASTLE AVENUE TUCSON, AZ 85739 US	

LINE #	QTY	DESCRIPTION	REMARKS	UNIT PRICE	TOTAL
1	1.00	LOCATABLE MINERALS / MINING CLAIMS- NOT NEW-UNADJUD, ONE AUTH NO. ONLY / MINING CLAIM MONEY RECEIVED CASES: AMC397857/\$50.00	POL 2018/5 WAV	- n/a -	50.00
TOTAL:					\$50.00

PAYMENT INFORMATION			
1	AMOUNT:	50.00	POSTMARKED: N/A
	TYPE:	CHECK	RECEIVED: 08/20/2018
	CHECK NO:	1260	
	NAME:	PALMER, RUSSELL 1650 N FORECASTLE AVENUE TUCSON AZ 85739 US	

REMARKS
NO EXPIRATION DATE ON WAIVER

This receipt was generated by the automated BLM Collections and Billing System and is a paper representation of a portion of the official electronic record contained therein.

185

PER

Am C386145

MAINTENANCE FEE WAIVER CERTIFICATION

FORM APPROVED
OMB NO. 1004-0114
Expires:

SEE INSTRUCTIONS ON PAGE 2

- This small miner waiver is filed for the assessment year beginning on September 1, 2017 and ending on September 1, 2018.
- The undersigned and all related parties owned ten or fewer mining claims, mill, or tunnel sites located and maintained on Federal lands in the United States of America on September 1, 2017.
- The undersigned have performed the assessment work required by law for each mining claim listed prior to filing this waiver and understand that by filing this form, the undersigned must file an affidavit of assessment work with the Bureau of Land Management (BLM) by the December 30th following the filing of this waiver.
- The undersigned understand that if the assessment work obligation has not yet come due under 30 U.S.C. 28 (for those claims in their first assessment year only), a notice of intent to hold reciting this condition must be recorded by the December 30th following the filing of this waiver.
- The undersigned understand that mill and tunnel sites may also be listed on this waiver and be waived from payment of the maintenance fee, and that a notice of intent to hold for these sites is required to be filed with the BLM by the December 30th following the filing of this waiver.
- The undersigned understand and acknowledge that pursuant to 43 U.S.C. 1212 and 18 U.S.C. 1001, the filing or recording of a false, fictitious, or fraudulent document with the BLM may result in a fine of up to \$250,000, a prison term not to exceed five years, or both.
- The mining claims, mill or tunnel sites for which this waiver from payment of the maintenance fees is requested are:

CLAIM OR SITE NAME	BLM RECORDATION SERIAL NUMBER
1. Big Toad	✓ 386145
2.	
3.	
4.	
5.	
6.	
7.	
8.	
9.	
10.	

RECEIVED
BLM AZ STATE OFFICE
2017 AUG 15 A 9:59
PHOENIX, ARIZONA

The owner(s) (claimants) of the above mining claims and sites are:

Russell Palmer

(Owner's Name - Please Print)

Russell Palmer

(Owner's Signature)

16500 N Forecastle

(Owner's Mailing Address)

Tucson

(City)

AZ

(State)

85739

(Zip Code)

Rich Strahl

(Owner's Name - Please Print)

Rich Strahl

(Owner's Signature)

1843 W Maplewood DR

(Owner's Mailing Address)

Tucson

(City)

AZ

(State)

85746

(Zip Code)

CARL WRUCK

(Owner's Name - Please Print)

Carl D Wruck

(Owner's Signature)

1301 E PASEO PAVON

(Owner's Mailing Address)

TUCSON

(City)

AZ

(State)

85718

(Zip Code)

MIKE REDHOLZ

(Owner's Name - Please Print)

Mike Redholz

(Owner's Signature)

11901 W ORANGE RD

(Owner's Mailing Address)

TUCSON AZ

(City)

AZ

(State)

85743

(Zip Code)

(Continued on page 2)

ENTERED
SEP 06 2017
BY: [Signature]

nwr

Mike Krisher

(Owner's Name - Please Print)

13616 N 43rd St #278

(Owner's Mailing Address)

Mike Krisher

(Owner's Signature)

Phoenix

(City)

AZ

(State)

85032

(Zip Code)

GARY WEISSHAAR

(Owner's Name - Please Print)

22300 E. VALLEJO ST.

(Owner's Mailing Address)

Gary Weishaar

(Owner's Signature)

Queen Creek

(City)

AZ

(State)

85142

(Zip Code)

(Owner's Name - Please Print)

(Owner's Mailing Address)

(Owner's Signature)

(City)

(State)

(Zip Code)

(Owner's Name - Please Print)

(Owner's Mailing Address)

(Owner's Signature)

(City)

(State)

(Zip Code)

RECEIVED
BLM AZ STATE OFFICE
2011 AUG 15 9:59
PHOENIX, ARIZONA

18 U.S.C. 1001 and 43 U.S.C. 1212 make it a crime for any person knowingly and willfully to make to any department or agency of the United States any false, fictitious or fraudulent statements or representations as to any matter within its jurisdiction.

INSTRUCTIONS

1. This certification is made under the provisions of 43 U.S.C. § 1744 and 30 U.S.C. §28-28k and the regulations thereunder (43 CFR Part 3830).
2. The claimant(s) must fill in the dates in paragraph 1 for the beginning and ending of the assessment year for which this waiver is sought.
3. The claimant(s) must fill in the date in paragraph 2 for the beginning of the assessment year for which this waiver is sought.
4. All claim and site names and BLM serial numbers must be listed for the mining claims, mill sites, and tunnel sites for which the waiver is sought.
5. All owners of the mining claims, mill sites, and tunnel sites and their addresses must be given.
6. This waiver form must be signed by all the claimants or their designated agent, in original form. If an agent is designated, a notarized designation of agent, signed by all of the claimants with proper address given, must be submitted with this waiver.
7. This form must be filed no later than September 1st for the upcoming assessment year in the BLM State Office where the mining claims or sites are recorded, or the waiver cannot be granted by the BLM. (Example: To obtain a waiver for the assessment year 2012, which begins on September 1, 2011, you must qualify for and file for a waiver no later than September 1, 2011, in the proper BLM State Office.)
8. For all mining claims which require assessment work, you must record an affidavit of labor on or before the December 30th immediately following the filing of this waiver. For all other mining claims or sites waived, you must record a notice of intent to hold on or before the December 30th immediately following the filing of this waiver.
9. Mill and tunnel sites may also be listed on this waiver and be waived from payment of the maintenance fee. A notice of intent to hold for these sites is required to be filed by the December 30th following the filing of this waiver.

FOR OFFICIAL USE ONLY

NOTICES

The Privacy Act and 43 CFR 2. (d) require that you be furnished the following information in connection with the information requested by this form.

AUTHORITY: 30 U.S.C. 28f and 43 CFR part 3835 permit collection of the information requested by this form.

PRINCIPAL PURPOSE: The BLM will use the information you provide to verify that the owner(s) (claimants(s)) of a mining claim has/have complied with 30 U.S.C. 28f and 43 CFR part 3835 and is/are entitled to perform assessment work in lieu of paying the maintenance fee for the mining claims listed on this form.

ROUTINE USES: The BLM will only disclose this information in accordance with the provisions at 43 CFR 2. (b) and (c).

EFFECT OF NOT PROVIDING INFORMATION: Disclosure of the requested information is required by 30 U.S.C. 28f and 43 CFR part 3835 for those claimants qualified to request the small miner waiver allowed. Failure to submit all the requested information or to complete this form will delay the BLM's processing of the form and may preclude the BLM's acceptance of the maintenance fee waiver request, which may result in forfeiture of the mining claim or site by the claimant.

The Paperwork Reduction Act requires us to inform you that:

The BLM collects this information to determine whether or not you are qualified for waiver of maintenance fees.

Submission of the requested information is necessary to obtain or retain a benefit.

You do not have to respond to this or any other Federal agency-sponsored information collection unless it displays a currently valid OMB control number.

BURDEN HOURS STATEMENT: Public reporting burden for this form is estimated to average 20 minutes per response, including the time for reviewing instructions, gathering and maintaining data, and completing and reviewing the form. You may submit comments regarding the burden estimate or any other aspect of this form to: U.S. Department of the Interior, Bureau of Land Management (1004-0114), Bureau Information Collection Clearance Officer (WO-630), Mail Stop 401 LS, 1849 C St., N.W., Washington, D.C. 20240.

RECEIVED
BLM AZ STATE OFFICE
2011 AUG 15 A 9:59
PHOENIX, ARIZONA

F. ANN RODRIGUEZ, RECORDER
 Recorded By: TY RECORDER
 4967



SERIAL NUMBER: 20171860607
 NO. PAGES: 4
 AFFPL 386145 07/05/2017 16:07:45
 MAIL
 AMOUNT PAID: \$15.00

W
 RUSSELL PALMER
 16500 N FORECASTLE AVE
 TUCSON AZ 85739

397857

(January 2017)

DEPARTMENT OF THE INTERIOR
 BUREAU OF LAND MANAGEMENT

OMB NO.: 1004-0114
 Expires: January 31, 2020

AFFIDAVIT OF ANNUAL ASSESSMENT WORK

WHEN RECORDED, MAIL DOCUMENT TO:

NAME: Russell Palmer
 ADDRESS: 16500 N Forecastle av
 CITY, STATE, ZIP: Tucson AZ
85739

FOR COUNTY RECORDER'S USE

No. of Claims 1
 x \$10/claim
 Total due BLM \$ 10⁰⁰

TO ALL WHOM IT MAY CONCERN:

1. The undersigned certifies that at least \$100 per claim was expended for development, labor and improvements, or equivalent value added, as the annual assessment work for the assessment year ending September 1, 2017 for the following contiguous unpatented mining claim(s), located in the County of Pima, in the State of Arizona.

BLM Serial No.	Name of Claim	Tp	Rg	Sec	Mer	County Recordation Book and Page No.	Co. Recording Date
386145	Big Toad	19S	16E	31	BSRM		

RECEIVED
 BLM STATE OFFICE
 PHOENIX, ARIZONA
 2017 AUG 15 A 9:39
 ENTERED
 AUG 22 2017
 BY: Ryan

2. Type of labor and improvements (specify what was done and give the total value for that labor and improvement to show at least \$100 for each claim). If a geological, geochemical, or geophysical survey was performed, as per 30 U.S.C. 28-1, reference the title of the report of survey, give cost and date of the survey and report, and indicate it was filed with the County Recorder:

Description of Work Performed	Value of Work Performed	Date Work Was Performed
Collection and removal of Trash left by	\$200 ⁰⁰	2/3/17
Illegal Emigrants, Maintenance of all the		5/20/17
monuments, And Mineral exploration and		
recovery, Using metal detectors, and		
hand methods, such as screening and panning.		

RECEIVED
 PHOENIX ARIZONA
 JUN 15 2017
 9:59 AM
 ARIZONA STATE OFFICE

3. Name and mailing address of each person who performed the labor and improvements:

Name (please print)

Russell Palmer
Rich Stahl
Carl Wruck
Mike Rebolz

Current Mailing Address (please print)

16500 N Forecastle Tucson AZ 85739
1843 W Maplewood Tucson AZ 85746
1301 E Paseo Paven Tucson AZ 85718
11961 W Orange Grove Tucson AZ 85743

4. Name and mailing address of each person who holds and claims the subject mining claim(s) for the valuable minerals contained therein. Be sure to indicate if there is a change of address:

Name (please print)

Russell Palmer
Rich Stahl
Mike Rebolz
Carl Wruck
Gary Weisshaar
Michael Krisher

Current Mailing Address (please print)

16500 N Forecastle Tucson AZ 85739
1843 W Maplewood Tucson AZ 85746
11961 W Orange Grove Tucson AZ 85743
1301 E Paseo Paven Tucson AZ 85718
22300 E Vallejo St Queen Creek AZ 85142
13616 N 43 St #270 Phoenix AZ 85032

5. The undersigned testifies that on the date of July 3, 2017, all monuments required by law were erected upon the subject claim(s), and all notices required by law were posted on the subject claim(s) or copies thereof were in place, and at said date, each corner monument bore or contained

markings sufficient to appropriately designate the corner of the claim to which it pertains and the name of the claim(s).

I hereby certify under penalty of perjury under the laws of the State of Arizona that the foregoing statements are true and correct:

Russal Pahr Date: 7/3/2017
(Signature of person responsible for above statement)

Title 18 U.S.C. 1001 and 43 U.S.C. 1212 make it a crime for any person knowingly and willfully to make to any department or agency of the United States any false, fictitious or fraudulent statements or representations as to any matter within its jurisdiction.

Notary Block

SUBSCRIBED AND SWORN TO before me, this 3rd day of July 2017

By: Russal Pahr
(Signature of Affiant)

Title: Ivelisse J Moore



IVELISSE J. MOORE
Notary Public - Arizona
Pima County
Expires 07/05/2020

My Commission Expires: 7/5/2020

INSTRUCTIONS

1. This is an optional form that may be used to satisfy the requirements for the Bureau of Land Management (BLM) under the provisions of 43 U.S.C. §1744 and 30 U.S.C. §28-28d and the regulations thereunder (43 CFR part 3835). Since local and State laws may vary, you should contact your local and State agencies where the claims are located to ensure all applicable laws and requirements are satisfied.
2. The claimant(s) must fill in the date in paragraph 1 for the applicable assessment year and the county and state where the claims are located.
3. All claim names, BLM serial numbers, legal descriptions, and original county recording information must be listed for the claims pertaining to this assessment notice.
4. The claimant(s) must complete paragraph 2 listing all labor or improvements which was performed on or did benefit the subject mining claims. The value and date of the labor or improvements must also be listed. The total amount of labor or improvements can be listed, but the total expenditure must equal at least \$100 for each claim.
5. The names and current mailing addresses of the person(s) performing the labor shall be listed in paragraph 3.
6. The name and current mailing address of each owner (claimant) of the claims shall be listed in paragraph 4. The mailing address shall be the owner's address and not the address of an agent or anyone representing the claimant. Be sure to note if there has been a change of address.
7. Paragraph 5 shall be completed to show the date it was verified that all monuments required by law were properly erected, all notices were posted, and that corners were appropriately designated for all claims listed.
8. An exact legible reproduction or duplicate (other than microfilm or other electronic media) of this affidavit or another type of affidavit of assessment work that you file or will file in the county where each claim is located, must be filed with the BLM on or before December 30 of the calendar year in which the assessment year ends. For mill or tunnel sites, a separate notice of intent to hold must be filed with the BLM on or before December 30. Requirements for filing a notice of intent to hold can be found at 43 CFR 3835.33.
9. A processing fee of \$10 for each claim listed must be remitted to the BLM along with this or any other affidavit of assessment work.

NOTICES

THE PRIVACY ACT and 43 CFR 2.223(d) require that you be furnished with the following information in connection with the information requested by this form.

AUTHORITY: 30 U.S.C. §28-28d and 43 CFR part 3835 permit collection of the information requested by this form.

PRINCIPAL PURPOSE: The BLM will use the information you provide to document compliance with 43 U.S.C. 1744 and that assessment work has been completed in accordance with 30 U.S.C. § 28-28d and 43 CFR part 3835 in lieu of paying the maintenance fee for the mining claims listed on this form.

ROUTINE USES: The BLM will only disclose this information in accordance with the provisions at 43 CFR 2.231(b) and (c).

EFFECT OF NOT PROVIDING INFORMATION: Disclosure of the requested information is required by 30 U.S.C. § 28-28d and 43 CFR part 3835 for claimants qualified to perform assessment work in lieu of paying the maintenance fee. Failure to submit all the requested information or to complete this form will delay the BLM's processing of the form and may preclude the BLM's acceptance of the assessment work information, which may result in forfeiture of the mining claim(s) by the claimant.

THE PAPERWORK REDUCTION ACT requires us to inform you that:

Use of this form is optional. You must perform assessment if a waiver to pay the maintenance fee has been requested. This form is provided to help you attest that annual assessment work has been completed in lieu of paying the maintenance fee for your claim(s). Submission of the requested information is necessary to obtain or retain a benefit.

You do not have to respond to this or any other Federal agency-sponsored information collection unless it displays a valid OMB control number.

BURDEN HOURS STATEMENT: The estimated public reporting burden for this form is 30 minutes per response, including the time for reviewing instructions, gathering and maintaining data, and completing and reviewing the form. You may submit comments regarding the burden estimate or any other aspect of this form to: U.S. Department of the Interior, Bureau of Land Management (1004-0114), Bureau Information Collection Clearance Officer (WO-630), 1849 C Street, N.W., Room 2134LM, Washington, D.C. 20240.

RECEIVED
BLM AZ STATE OFFICE
2011 AUG 15 A 9:59
PHOENIX, ARIZONA

AFFIDAVIT OF ANNUAL ASSESSMENT WORK

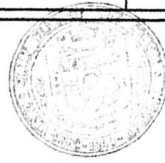

WHEN RECORDED, MAIL DOCUMENT TO:

NAME: Russell Palmer

ADDRESS: 16500 N Forecastle av

CITY, STATE, ZIP: Tucson Az 85739

2017-04889
Page 1 of 4
Requested By: Russell Palmer
SUZANNE SAINZ, RECORDER
SANTA CRUZ COUNTY, ARIZONA
07-06-2017 03:21 PM Recording Fee \$15.00

FOR COUNTY RECORDER'S USE

No. of Claims 4
x \$10/claim
Total due BLM \$ 40⁰⁰

TO ALL WHOM IT MAY CONCERN:

1. The undersigned certifies that at least \$100 per claim was expended for development, labor and improvements, or equivalent value added, as the annual assessment work for the assessment year ending September 1, 2017 for the following contiguous unpatented mining claim(s), located in the County of Santa Cruz, in the State of Arizona.

BLM Serial No.	Name of Claim	Tp Rg Sec Mer				County Recordation Book and Page No.	Co. Recording Date
		Example: 13N 5E 14 MDM					
347857	Alamo 1	23S	10E	10	GSAM		
347858	Alamo 2	23S	10E	10	GSAM		
347859	Alamo 3	23S	10E	9 10 15 16	GSAM		
347860	Alamo 4	23S	10E	16 21	GSAM		

PHOENIX, ARIZONA
2017 AUG 15 A 9:54
RECORDED

2. Type of labor and improvements (specify what was done and give the total value for that labor and improvement to show at least \$100 for each claim). If a geological, geochemical, or geophysical survey was performed, as per 30 U.S.C. 28-1, reference the title of the report of survey, give cost and date of the survey and report, and indicate it was filed with the County Recorder:

Description of Work Performed	Value of Work Performed	Date Work Was Performed
Collection and removal of trash left by	\$ 400 ⁰⁰	2/4/17
Illegal Emigrants, Maintenance of all the		5/21/17
monuments, And Mineral exploration and		
recovery, Using Metal detectors and Hand		
Methods, such as screening and panning.		

3. Name and mailing address of each person who performed the labor and improvements:

Name (please print)

Russell Palmer
David Doyle
Rich Strohl
Carl Wreck

Current Mailing Address (please print)

16500 N Forecastle Tucson AZ 85739
705 W Camino Regio Vail AZ 85641
1843 W Maplewood Dr Tucson AZ 85746
1301 E Paseo Paven Tucson AZ 85718

4. Name and mailing address of each person who holds and claims the subject mining claim(s) for the valuable minerals contained therein. Be sure to indicate if there is a change of address:

Name (please print)

Russell Palmer
Rich Strohl
David Doyle
John Tsukamoto
Mike Rebbatz
Carl Wreck
Michael Krisher
Joseph Krisher

Current Mailing Address (please print)

16500 N Forecastle Tucson AZ 85739
1843 W Maplewood Dr Tucson AZ 85746
705 W Camino Regio Vail AZ 85641
4308 N La Sella Dr Prescott Willey AZ 86314
11961 W Cimarron Grove Tucson AZ 85743
1301 E Paseo Paven Tucson AZ 85718
13616 N 43 St #270 Phoenix AZ 85032
210 Howard St #1 Payson WI 53455

5. The undersigned testifies that on the date of 5/14 3, 2017, all monuments required by law were erected upon the subject claim(s), and all notices required by law were posted on the subject claim(s) or copies thereof were in place, and at said date, each corner monument bore or contained

markings sufficient to appropriately designate the corner of the claim to which it pertains and the name of the claim(s).

I hereby certify under penalty of perjury under the laws of the State of Arizona that the foregoing statements are true and correct:

Dennis Palmer Date: July 3 2017
(Signature of person responsible for above statement)

Title 18 U.S.C. 1001 and 43 U.S.C. 1212 make it a crime for any person knowingly and willfully to make to any department or agency of the United States any false, fictitious or fraudulent statements or representations as to any matter within its jurisdiction.

Notary Block

SUBSCRIBED AND SWORN TO before me, this 3rd day of July 2017

By: Dennis Palmer
(Signature of Affiant)

Title: Owner



VELISSE J. MOORE
Notary Public - Arizona
Pima County
Expires 07/05/2020

My Commission Expires: 7/5/2020

INSTRUCTIONS

1. This is an optional form that may be used to satisfy the requirements for the Bureau of Land Management (BLM) under the provisions of 43 U.S.C. §1744 and 30 U.S.C. §28-28d and the regulations thereunder (43 CFR part 3835). Since local and State laws may vary, you should contact your local and State agencies where the claims are located to ensure all applicable laws and requirements are satisfied.
2. The claimant(s) must fill in the date in paragraph 1 for the applicable assessment year and the county and state where the claims are located.
3. All claim names, BLM serial numbers, legal descriptions, and original county recording information must be listed for the claims pertaining to this assessment notice.
4. The claimant(s) must complete paragraph 2 listing all labor or improvements which was performed on or did benefit the subject mining claims. The value and date of the labor or improvements must also be listed. The total amount of labor or improvements can be listed, but the total expenditure must equal at least \$100 for each claim.
5. The names and current mailing addresses of the person(s) performing the labor shall be listed in paragraph 3.
6. The name and current mailing address of each owner (claimant) of the claims shall be listed in paragraph 4. The mailing address shall be the owner's address and not the address of an agent or anyone representing the claimant. Be sure to note if there has been a change of address.
7. Paragraph 5 shall be completed to show the date it was verified that all monuments required by law were properly erected, all notices were posted, and that corners were appropriately designated for all claims listed.
8. An exact legible reproduction or duplicate (other than microfilm or other electronic media) of this affidavit or another type of affidavit of assessment work that you file or will file in the county where each claim is located, must be filed with the BLM on or before December 30 of the calendar year in which the assessment year ends. For mill or tunnel sites, a separate notice of intent to hold must be filed with the BLM on or before December 30. Requirements for filing a notice of intent to hold can be found at 43 CFR 3835.33.
9. A processing fee of \$10 for each claim listed must be remitted to the BLM along with this or any other affidavit of assessment work.

NOTICES

THE PRIVACY ACT and 43 CFR 2.223(d) require that you be furnished with the following information in connection with the information requested by this form.

AUTHORITY: 30 U.S.C. §28-28d and 43 CFR part 3835 permit collection of the information requested by this form.

PRINCIPAL PURPOSE: The BLM will use the information you provide to document compliance with 43 U.S.C. 1744 and that assessment work has been completed in accordance with 30 U.S.C. § 28-28d and 43 CFR part 3835 in lieu of paying the maintenance fee for the mining claims listed on this form.

ROUTINE USES: The BLM will only disclose this information in accordance with the provisions at 43 CFR 2.231(b) and (c).

EFFECT OF NOT PROVIDING INFORMATION: Disclosure of the requested information is required by 30 U.S.C. § 28-28d and 43 CFR part 3835 for claimants qualified to perform assessment work in lieu of paying the maintenance fee. Failure to submit all the requested information or to complete this form will delay the BLM's processing of the form and may preclude the BLM's acceptance of the assessment work information, which may result in forfeiture of the mining claim(s) by the claimant.

THE PAPERWORK REDUCTION ACT requires us to inform you that:

Use of this form is optional. You must perform assessment if a waiver to pay the maintenance fee has been requested. This form is provided to help you attest that annual assessment work has been completed in lieu of paying the maintenance fee for your claim(s). Submission of the requested information is necessary to obtain or retain a benefit.

You do not have to respond to this or any other Federal agency-sponsored information collection unless it displays a valid OMB control number.

BURDEN HOURS STATEMENT: The estimated public reporting burden for this form is 30 minutes per response, including the time for reviewing instructions, gathering and maintaining data, and completing and reviewing the form. You may submit comments regarding the burden estimate or any other aspect of this form to: U.S. Department of the Interior, Bureau of Land Management (1004-0114), Bureau Information Collection Clearance Officer (WO-630), 1849 C Street, N.W., Room 2134LM, Washington, D.C. 20240.

RECEIVED
BLM / BUREAU OF LAND MANAGEMENT
2017 AUG 15 A 9:54
PHOENIX, ARIZONA

United States Department of the Interior
Bureau of Land Management
 DIV OF LANDS, MINRLS & ENERGY
 ONE N CENTRAL AVE
 PHOENIX, AZ 85004 -4427
 Phone: 602-417-9200

Receipt

No: 3937258

Transaction #: 4046886	
Date of Transaction: 08/15/2017	
CUSTOMER:	
RUSSELL PALMER 1650 N FORECASTLE AVENUE TUCSON, AZ 85739 US	

LINE #	QTY	DESCRIPTION	REMARKS	UNIT PRICE	TOTAL
1	1.00	LOCATABLE MINERALS / MINING CLAIMS-NOT NEW-UNADJUD, ONE AUTH NO. ONLY / MINING CLAIM MONEY RECEIVED CASES: AMC386145/\$50.00	2018 WAIVER/5 & 2017 AFFADAVIT/5	- n/a -	50.00
TOTAL:					\$50.00

PAYMENT INFORMATION			
1	AMOUNT:	50.00	POSTMARKED: N/A
	TYPE:	CHECK	RECEIVED: 08/15/2017
	CHECK NO:	1210	
	NAME:	PALMER, RUSSELL 1650 N FORECASTLE AVENUE TUCSON AZ 85739 US	

REMARKS

This receipt was generated by the automated BLM Collections and Billing System and is a paper representation of a portion of the official electronic record contained therein.

When Recorded Return Document: _____

Russell Palmer
16500 N Forecastle av
Tucson AZ 85739

386145

Check here if this is a change of address.

Telephone: 520 323-1307

E-mail address: Palmer396@yahoo.com

RECEIVED
BLM AZ STATE OFFICE
2016 NOV 15 P 2:11
PHOENIX, ARIZONA

AFFIDAVIT OF PERFORMANCE OF ANNUAL WORK

1. State of Arizona, County of Pima ss:

2. I (Name) Russell Palmer

3. Reside at (Address) 16500 N Forecastle av

BLM Date Stamp

City Tucson County Pima

State AZ zip 85739 being duly sworn, depose and say that I am a citizen of the United States, more than eighteen years of age, and that all of the facts set forth in this affidavit, subject to the provisions and penalties of 18 U.S.C. 1001 pertaining to the filing of false, fictitious, or fraudulent statements with the United States, are true and correct according to the best of my knowledge, information and belief.

4. Owner's name and address (if not shown in Items 1-3 above), _____

5. That I am personally acquainted with the mining claim(s). The work and improvements were made by and at the expense of the owner(s) of said claim(s). Said contiguous group of claims, listed on this document, are situated in the

Greaterville (optional) Mining District; Pima County, Arizona.

Line No.	AMC NUMBER	CLAIM/SITE NAME	COUNTY RECORDER DATA (If available)	TWP	RNG	SEC
1	386145	Big Toad		19S	16E	31
2						
3						
4						
5						
6						

ENTER
NOV 18 2016
BY: RAM

RECEIVED
BLM AZ STATE OFFICE
2016 NOV 15 P 2:11
PHOENIX, ARIZONA

BLM
Date
Stamp

7						
8						
9						
10						

6. That between the dates starting at 12 o'clock noon on September 1, 20 15 and ending at 12 o'clock noon on September 1, 20 16 at least \$ 200.00 dollars worth of work and improvements were done and performed upon said claim(s) or upon one or more of a contiguous group of claims for the benefit of all, wholly or partly outside of a contiguous group of claims for the benefit of all, not including the location work.

7. That the following persons were employed to perform the work and improvements described herein: Russell Palmer
Rich Strohl, John Blennert, Carl Wrock, David Doyle

8. That the work and improvements performed were: Collection and removal of
trash left by illegal migrants, Mineral Exploration and recovery
using metal detectors and hand methods such as screening & panning

9. Dated: 11/8/16 Signature: Russell Palmer

SUBSCRIBED AND SWORN TO before me, a Notary Public, this 8th day of November 2016

By: Russell Palmer

Notary Public [Signature]

My Commission Expires 7/5/2020

 IVELISSE J. MOORE
Notary Public - Arizona
Pima County
Expires 07/05/2020

Bureau of Land Management
Arizona State Office
www.blm.gov/az

No. of Claims: 1 x \$10 = \$10.00
Check No.: 1165 Init. AA
Receipt No.: 3699338
For BLM Use Only

United States Department of the Interior
Bureau of Land Management
 DIV OF LANDS, MINRLS & ENERGY
 ONE N CENTRAL AVE
 PHOENIX, AZ 85004 -4427
 Phone: 602-417-9200

Receipt

No: 3699338

Transaction #: 3803999	
Date of Transaction: 11/15/2016	
CUSTOMER:	
RUSSELL PALMER 1650 N FORECASTLE AVENUE TUCSON,AZ 85739 US	

LINE #	QTY	DESCRIPTION	REMARKS	UNIT PRICE	TOTAL
1	1.00	LOCATABLE MINERALS / MINING CLAIMS- NOT NEW-UNADJUD,ONE AUTH NO. ONLY / MINING CLAIM MONEY RECEIVED CASES: AMC386145/\$10.00	POL (1) 2016	- n/a -	10.00
TOTAL:					\$10.00

PAYMENT INFORMATION			
1	AMOUNT:	10.00	POSTMARKED: 11/10/2016
	TYPE:	CHECK	RECEIVED: 11/15/2016
	CHECK NO:	1165	
	NAME:	PALMER, RUSSELL 1650 N FORECASTLE AVENUE TUCSON AZ 85739 US	

REMARKS

This receipt was generated by the automated BLM Collections and Billing System and is a paper representation of a portion of the official electronic record contained therein.

Russell Palmer
16500 N Forecastle av
Tucson Az 85739



1000



85004

U.S. POSTAGE
PAID
TUCSON, AZ
85737

NOV 10 16

AMOUNT
\$1.15

R2304M110067-18

RECEIVED
BLM AZ STATE OFFICE

2016 NOV 15 P 2:11

PHOENIX, ARIZONA

FIRST CLASS

Bureau of Land Management
Arizona State Office
One North Central Avenue, Suite 800
Phoenix A.Z. 85004-4427

353

MAINTENANCE FEE WAIVER CERTIFICATION

FORM APPROVED
OMB NO. 1004-0114
Expires: October 31, 2016

386145

SEE INSTRUCTIONS ON PAGE 2

1. This small miner waiver is filed for the assessment year beginning on September 1, 2016 and ending on September 1, 2017.
2. The undersigned and all related parties owned ten or fewer mining claims, mill, or tunnel sites located and maintained on Federal lands in the United States of America on September 1, 2016.
3. The undersigned have performed the assessment work required by law for each mining claim listed prior to filing this waiver and understand that by filing this form, the undersigned must file an affidavit of assessment work with the Bureau of Land Management (BLM) by the December 30th following the filing of this waiver.
4. The undersigned understand that if the assessment work obligation has not yet come due under 30 U.S.C. 28 (for those claims in their first assessment year only), a notice of intent to hold reciting this condition must be recorded by the December 30th following the filing of this waiver.
5. The undersigned understand that mill and tunnel sites may also be listed on this waiver and be waived from payment of the maintenance fee, and that a notice of intent to hold for these sites is required to be filed with the BLM by the December 30th following the filing of this waiver.
6. The undersigned understand and acknowledge that pursuant to 43 U.S.C. 1212 and 18 U.S.C. 1001, the filing or recording of a false, fictitious, or fraudulent document with the BLM may result in a fine of up to \$250,000, a prison term not to exceed five years, or both.
7. The mining claims, mill or tunnel sites for which this waiver from payment of the maintenance fees is requested are:

CLAIM OR SITE NAME	BLM RECORDATION SERIAL NUMBER
1. Big Toad	AMC 386145 ✓
2.	
3.	
4.	
5.	
6.	
7.	
8.	
9.	
10.	

RECEIVED
 BLM AZ STATE OFFICE
 2016 AUG 23 A 10:31
 PHOENIX, ARIZONA

The owner(s) (claimants) of the above mining claims and sites are:

Russell Palmer
(Owner's Name - Please Print)
16500 N Forecastle av
(Owner's Mailing Address)

Russell Palmer
(Owner's Signature)
Tucson AZ 85739
(City) (State) (Zip Code)

Rich Strohl
(Owner's Name - Please Print)
1843 W Maplewood DR
(Owner's Mailing Address)

Rich Strohl
(Owner's Signature)
Tucson AZ 85746
(City) (State) (Zip Code)

MIKE REBHOLZ
(Owner's Name - Please Print)
11961 W BRANFLE GROVE
(Owner's Mailing Address)

Michael Rehby
(Owner's Signature)
TUCSON AZ 85743
(City) (State) (Zip Code)

CARL WRUCK
(Owner's Name - Please Print)
1301 E. PASEO PAVON
(Owner's Mailing Address)

Carl Wruck
(Owner's Signature)
TUCSON AZ 85718
(City) (State) (Zip Code)

(Continued on page 2)

ENTERED
SEP 7 2016
BY: RE

NL
9-7
RE

GARY WEISSHARR

(Owner's Name - Please Print)

22300 E. VALLEJO STREET

(Owner's Mailing Address)

Gary Weishaar

(Owner's Signature)

QUEEN CREEK

(City)

AZ

(State)

85142

(Zip Code)

Michael Krisher

(Owner's Name - Please Print)

13616 N 43 ST #278

(Owner's Mailing Address)

Michael Krisher

(Owner's Signature)

Phoenix

(City)

AZ

(State)

85032

(Zip Code)

(Owner's Name - Please Print)

(Owner's Signature)

(Owner's Mailing Address)

(City)

(State)

(Zip Code)

(Owner's Name - Please Print)

(Owner's Signature)

(Owner's Mailing Address)

(City)

(State)

(Zip Code)

18 U.S.C. 1001 and 43 U.S.C. 1212 make it a crime for any person knowingly and willfully to make to any department or agency of the United States any false, fictitious or fraudulent statements or representations as to any matter within its jurisdiction.

INSTRUCTIONS

1. This certification is made under the provisions of 43 U.S.C. § 1744 and 30 U.S.C. §28-28k and the regulations thereunder (43 CFR Part 3830).
2. The claimant(s) must fill in the dates in paragraph 1 for the beginning and ending of the assessment year for which this waiver is sought.
3. The claimant(s) must fill in the date in paragraph 2 for the beginning of the assessment year for which this waiver is sought.
4. All claim and site names and BLM serial numbers must be listed for the mining claims, mill sites, and tunnel sites for which the waiver is sought.
5. All owners of the mining claims, mill sites, and tunnel sites and their addresses must be given.
6. This waiver form must be signed by all the claimants or their designated agent, in original form. If an agent is designated, a notarized designation of agent, signed by all of the claimants with proper address given, must be submitted with this waiver.
7. This form must be filed no later than September 1st for the upcoming assessment year in the BLM State Office where the mining claims or sites are recorded, or the waiver cannot be granted by the BLM. (Example: To obtain a waiver for the assessment year 2012, which begins on September 1, 2011, you must qualify for and file for a waiver no later than September 1, 2011, in the proper BLM State Office.)
8. For all mining claims which require assessment work, you must record an affidavit of labor on or before the December 30th immediately following the filing of this waiver. For all other mining claims or sites waived, you must record a notice of intent to hold on or before the December 30th immediately following the filing of this waiver.
9. Mill and tunnel sites may also be listed on this waiver and be waived from payment of the maintenance fee. A notice of intent to hold for these sites is required to be filed by the December 30th following the filing of this waiver.

PHOENIX, ARIZONA
2016 AUG 23 A 10:31
RECEIVED BLM AZ STATE OFFICE

FOR OFFICIAL USE ONLY

UNITED STATES
DEPARTMENT OF THE INTERIOR
BUREAU OF LAND MANAGEMENT

1298

P

Clear

386145

397857

MAINTENANCE FEE WAIVER CERTIFICATION

FORM APPROVED
OMB NO. 1004-0114
Expires: October 31, 2016

[Handwritten Signature]

SEE INSTRUCTIONS ON PAGE 2

1. This small miner waiver is filed for the assessment year beginning on September 1, 2015 and ending on September 1, 2016.
2. The undersigned and all related parties owned ten or fewer mining claims, mill, or tunnel sites located and maintained on Federal lands in the United States of America on September 1, 2015.
3. The undersigned have performed the assessment work required by law for each mining claim listed prior to filing this waiver and understand that by filing this form, the undersigned must file an affidavit of assessment work with the Bureau of Land Management (BLM) by the December 30th following the filing of this waiver.
4. The undersigned understand that if the assessment work obligation has not yet come due under 30 U.S.C. 28 (for those claims in their first assessment year only), a notice of intent to hold reciting this condition must be recorded by the December 30th following the filing of this waiver.
5. The undersigned understand that mill and tunnel sites may also be listed on this waiver and be waived from payment of the maintenance fee, and that a notice of intent to hold for these sites is required to be filed with the BLM by the December 30th following the filing of this waiver.
6. The undersigned understand and acknowledge that pursuant to 43 U.S.C. 1212 and 18 U.S.C. 1001, the filing or recording of a false, fictitious, or fraudulent document with the BLM may result in a fine of up to \$250,000, a prison term not to exceed five years, or both.
7. The mining claims, mill or tunnel sites for which this waiver from payment of the maintenance fees is requested are:

CLAIM OR SITE NAME	BLM RECORDATION SERIAL NUMBER
1. Big Toad	AMC386145 ✓
2.	
3.	
4.	
5.	
6.	
7.	
8.	
9.	
10.	

RECEIVED
 BLM AZ STATE OFFICE
 2015 AUG 17 P 3:02
 PHOENIX, ARIZONA

The owner(s) (claimants) of the above mining claims and sites are:

Michael Krisher *OK*
(Owner's Name - Please Print)
13616 N. 43rd ST #278
(Owner's Mailing Address)

Michael Krisher
(Owner's Signature)
Phoenix AZ 85032
(City) (State) (Zip Code)

GARY WEISSHAR *OK*
(Owner's Name - Please Print)
22300 E. VALLEJO ST.
(Owner's Mailing Address)

Gary Weishar
(Owner's Signature)
QUEEN CREEK AZ 85142
(City) (State) (Zip Code)

MIKE REBHOLZ *OK*
(Owner's Name - Please Print)
11961 W ORANGE GROVE
(Owner's Mailing Address)

Mike Rebholz
(Owner's Signature)
TUCSON AZ 85743
(City) (State) (Zip Code)

CARL WRUCK *OK*
(Owner's Name - Please Print)
1301 E. PASEO PAVON
(Owner's Mailing Address)

Carl Wruck
(Owner's Signature)
TUCSON AZ 85718
(City) (State) (Zip Code)

(Continued on page 2)

INTERESTED
SEP 8 2015
BY: RE

NW-RS 9/9/15

JOHN C Blennert ^{→K} <small>(Owner's Name - Please Print)</small>	 <small>(Owner's Signature)</small>
PO Box 1206 <small>(Owner's Mailing Address)</small>	Vail AZ 85641 <small>(City) (State) (Zip Code)</small>
LaQuenta Turner Blennert <small>(Owner's Name - Please Print)</small>	 <small>(Owner's Signature)</small>
13186 E. Kahlua Rd. <small>(Owner's Mailing Address)</small>	Vail AZ 85641 <small>(City) (State) (Zip Code)</small>
<small>(Owner's Name - Please Print)</small>	<small>(Owner's Signature)</small>
<small>(Owner's Mailing Address)</small>	<small>(City) (State) (Zip Code)</small>
<small>(Owner's Name - Please Print)</small>	<small>(Owner's Signature)</small>
<small>(Owner's Mailing Address)</small>	<small>(City) (State) (Zip Code)</small>

18 U.S.C. 1001 and 43 U.S.C. 1212 make it a crime for any person knowingly and willfully to make to any department or agency of the United States any false, fictitious or fraudulent statements or representations as to any matter within its jurisdiction.

INSTRUCTIONS

1. This certification is made under the provisions of 43 U.S.C. § 1744 and 30 U.S.C. §28-28k and the regulations thereunder (43 CFR Part 3830).
2. The claimant(s) must fill in the dates in paragraph 1 for the beginning and ending of the assessment year for which this waiver is sought.
3. The claimant(s) must fill in the date in paragraph 2 for the beginning of the assessment year for which this waiver is sought.
4. All claim and site names and BLM serial numbers must be listed for the mining claims, mill sites, and tunnel sites for which the waiver is sought.
5. All owners of the mining claims, mill sites, and tunnel sites and their addresses must be given.
6. This waiver form must be signed by all the claimants or their designated agent, in original form. If an agent is designated, a notarized designation of agent, signed by all of the claimants with proper address given, must be submitted with this waiver.
7. This form must be filed no later than September 1st for the upcoming assessment year in the BLM State Office where the mining claims or sites are recorded, or the waiver cannot be granted by the BLM. (Example: To obtain a waiver for the assessment year 2012, which begins on September 1, 2011, you must qualify for and file for a waiver no later than September 1, 2011, in the proper BLM State Office.)
8. For all mining claims which require assessment work, you must record an affidavit of labor on or before the December 30th immediately following the filing of this waiver. For all other mining claims or sites waived, you must record a notice of intent to hold on or before the December 30th immediately following the filing of this waiver.
9. Mill and tunnel sites may also be listed on this waiver and be waived from payment of the maintenance fee. A notice of intent to hold for these sites is required to be filed by the December 30th following the filing of this waiver.

PHOENIX, ARIZONA
 2015 AUG 17 P 3:02
 RECEIVED
 BLM AZ STATE OFFICE

FOR OFFICIAL USE ONLY

UNITED STATES
DEPARTMENT OF THE INTERIOR
BUREAU OF LAND MANAGEMENT

299

[Handwritten Signature]

MAINTENANCE FEE WAIVER CERTIFICATION

FORM APPROVED
OMB NO. 1004-0114
Expires: October 31, 2016

SEE INSTRUCTIONS ON PAGE 2

1. This small miner waiver is filed for the assessment year beginning on September 1, 2015 and ending on September 1, 2016.
2. The undersigned and all related parties owned ten or fewer mining claims, mill, or tunnel sites located and maintained on Federal lands in the United States of America on September 1, 2015.
3. The undersigned have performed the assessment work required by law for each mining claim listed prior to filing this waiver and understand that by filing this form, the undersigned must file an affidavit of assessment work with the Bureau of Land Management (BLM) by the December 30th following the filing of this waiver.
4. The undersigned understand that if the assessment work obligation has not yet come due under 30 U.S.C. 28 (for those claims in their first assessment year only), a notice of intent to hold reciting this condition must be recorded by the December 30th following the filing of this waiver.
5. The undersigned understand that mill and tunnel sites may also be listed on this waiver and be waived from payment of the maintenance fee, and that a notice of intent to hold for these sites is required to be filed with the BLM by the December 30th following the filing of this waiver.
6. The undersigned understand and acknowledge that pursuant to 43 U.S.C. 1212 and 18 U.S.C. 1001, the filing or recording of a false, fictitious, or fraudulent document with the BLM may result in a fine of up to \$250,000, a prison term not to exceed five years, or both.
7. The mining claims, mill or tunnel sites for which this waiver from payment of the maintenance fees is requested are:

CLAIM OR SITE NAME	BLM RECORDATION SERIAL NUMBER
1. Alamo #1	AMC397857 ✓
2. Alamo #2	AMC397858
3. Alamo #3	AMC397859
4. Alamo #4	AMC397860
5.	
6.	
7.	
8.	
9.	
10.	

RECEIVED
BLM AZ STATE OFFICE
2015 AUG 17 P 3:02
PHOENIX, ARIZONA

The owner(s) (claimants) of the above mining claims and sites are:

Michael Krisher
(Owner's Name - Please Print)
13616 N. 43rd St. #278
(Owner's Mailing Address)

Michael Krisher
(Owner's Signature)
Phoenix AZ 85032
(City) (State) (Zip Code)

Joseph Krisher
(Owner's Name - Please Print)
885 Garden dr. Apt. #122
(Owner's Mailing Address)

Joseph Krisher
(Owner's Signature)
San Prairie WI 53590
(City) (State) (Zip Code)

DeBesson LLC
By Cary DeBesson (member)
(Owner's Name - Please Print)
3739 Hundred Oaks Ave
(Owner's Mailing Address)

DeBesson LLC
By Cary DeBesson (member)
(Owner's Signature)
Baton Rouge LA 70808
(City) (State) (Zip Code)

VEDA BIENNERT MCKNIGHT
(Owner's Name - Please Print)
116 standing st
(Owner's Mailing Address)

Veda Biennert Mcknight
(Owner's Signature)
Oceanside CA 92058
(City) (State) (Zip Code)

(Continued on page 2)

ENTERED
SEP 8 2015
BY: *[Signature]*

John O Blennert
(Owner's Name - Please Print)
P.O. Box 1206
(Owner's Mailing Address)

[Signature]
(Owner's Signature)
VAIL AZ 85641
(City) (State) (Zip Code)

LaQuenta Turner Blennert
(Owner's Name - Please Print)
13186 E. Kahlua Rd. Vail, Az.
(Owner's Mailing Address)

[Signature]
(Owner's Signature)
Vail AZ 85641
(City) (State) (Zip Code)

JOHNATHAN J. C. BIENNERT ^{OK}
(Owner's Name - Please Print)
13186 E. KAHUA VAIL
(Owner's Mailing Address)

[Signature]
(Owner's Signature)
VAIL AZ 85641
(City) (State) (Zip Code)

JEROME ADAMCZYK
(Owner's Name - Please Print)
5798 N. PRACITA ESPLENDORA
(Owner's Mailing Address)

[Signature]
(Owner's Signature)
TOLSON AZ 85718
(City) (State) (Zip Code)

18 U.S.C. 1001 and 43 U.S.C. 1212 make it a crime for any person knowingly and willfully to make to any department or agency of the United States any false, fictitious or fraudulent statements or representations as to any matter within its jurisdiction.

INSTRUCTIONS

1. This certification is made under the provisions of 43 U.S.C. § 1744 and 30 U.S.C. §28-28k and the regulations thereunder (43 CFR Part 3830).
2. The claimant(s) must fill in the dates in paragraph 1 for the beginning and ending of the assessment year for which this waiver is sought.
3. The claimant(s) must fill in the date in paragraph 2 for the beginning of the assessment year for which this waiver is sought.
4. All claim and site names and BLM serial numbers must be listed for the mining claims, mill sites, and tunnel sites for which the waiver is sought.
5. All owners of the mining claims, mill sites, and tunnel sites and their addresses must be given.
6. This waiver form must be signed by all the claimants or their designated agent, in original form. If an agent is designated, a notarized designation of agent, signed by all of the claimants with proper address given, must be submitted with this waiver.
7. This form must be filed no later than September 1st for the upcoming assessment year in the BLM State Office where the mining claims or sites are recorded, or the waiver cannot be granted by the BLM. (Example: To obtain a waiver for the assessment year 2012, which begins on September 1, 2011, you must qualify for and file for a waiver no later than September 1, 2011, in the proper BLM State Office.)
8. For all mining claims which require assessment work, you must record an affidavit of labor on or before the December 30th immediately following the filing of this waiver. For all other mining claims or sites waived, you must record a notice of intent to hold on or before the December 30th immediately following the filing of this waiver.
9. Mill and tunnel sites may also be listed on this waiver and be waived from payment of the maintenance fee. A notice of intent to hold for these sites is required to be filed by the December 30th following the filing of this waiver.

PHOENIX, ARIZONA
2015 AUG 17 P 3:02
RECEIVED
BLM AZ STATE OFFICE

FOR OFFICIAL USE ONLY

399135

MAINTENANCE FEE PAYMENT

Claimant Name: John C. Blennert

Address: 13186 Kahlua Rd.

City: Vail State: AZ Zip: 85641-6014

Telephone: 520-647-0059

E-mail address: jbgoldmaster@gmail.com

Signature: _____

Check here if this is a change of address.

RECEIVED
BLM AZ STATE OFFICE
2015 AUG 17 P 3:01
PHOENIX, ARIZONA

BLM
Date
Stamp

LINE NO.	AMC NUMBER	CLAIM/SITE NAME	COUNTY RECORDER DATA (If available)	TWP	RNG	SEC
1	AMC399135	Cowboy #3		3S	15E	31
2						
3						
4						
5						
6						
7						
8						
9						
10						

List additional claims on Form MCF114.

**Bureau of Land Management
Arizona State Office**
www.blm.gov/az/

No. of Claims*: 1 x \$155 = 155
 Check No: CC Init. ML
 Receipt No.: 3369138
 For BLM Use Only

* \$155 per lode mining claim, mill site, or tunnel site; and \$155 for each 20 acres or portion thereof for each placer mining claim.

Form: MCF112
Revised July 2014

This form is available from the **Arizona Geological Survey** and may be reproduced.

ENTERED
AUG 19 2015
BY: [Signature]

386145

When Recorded Return Document to:

John C. Blennert
13186 E. Kahlua Rd.
Vail, AZ 85641-6014

Check here is this is a change of address.

Telephone: 520-647-0059

E-mail address: jbgoldmaster@gmail.com

AFFIDAVIT OF PERFORMANCE OF ANNUAL WORK

1. State of Arizona, County of Pima ss:

2. I (Name) John C. Blennert

3. Reside at (Address) 13186 E. Kahlua Rd.

City Vail County Pima

RECEIVED
BLM AZ STATE OFFICE
2015 AUG 17 P 3:01
PHOENIX, ARIZONA
BLM
Date
Stamp

State AZ Zip 85641-6014 being duly sworn, depose and say that I am a citizen of the United States, more than eighteen years of age, and that all of the facts set forth in this affidavit, subject to the provisions and penalties of 18 U.S.C. 1001 pertaining to the filing of false, fictitious, or fraudulent statements with the United States, are true and correct according to the best of my knowledge, information and belief.

4. Owner's name and address (If not shown in Items 1-3 above).

5. That I am personally acquainted with the mining claim(s). The work and improvements were made by and at the expense of the owner(s) of said claim(s). Said contiguous group of claims, listed on this document, are situated in the

(optional) Mining District; Pima County, Arizona.

Line No.	AMC NUMBER	CLAIM/SITE NAME	COUNTY RECORDER DATA (If available)	TWP	RNG	SEC
1	AMC386145	Big Toad		19S	16E	31
2						
3						
4						
5						
6						

ENTERED
AUG 19 2015
BY: *Ryan*

RECEIVED
BLM AZ STATE OFFICE
2015 AUG 17 P 3:02
PHOENIX, ARIZONA

BLM
Date
Stamp

7						
8						
9						
10						

6. That between the dates starting at 12 o'clock noon on September 1, 20 14 and ending at 12 o'clock noon on September 1, 20 15 at least \$ 400.00 dollars worth of work and improvements were done and performed upon said claim(s) or upon one or more of a contiguous group of claims for the benefit of all, wholly or partly outside of a contiguous group of claims for the benefit of all, not including the location work.

7. That the following persons were employed to perform the work and improvements described herein: MIKE REBOHATZ
CARL WELCH JOHN BLENWERT MIKE KRISHAL GARY WEISSHAAR

8. That the work and improvements performed were: TRASH REMOVAL (ILLEGAL ALIENS)
METAL DETECT & SANDPAPER MACHINES RECLAIM CAMP SITES
TRASH REMOVED HANDLED TO TUCSON, RECYCLED RECYCLABLE LANDFILL BALANCE

9. Dated: 7/6/15 Signature: _____

SUBSCRIBED AND SWORN TO before me, a Notary Public, this 6th day of July 20 15

By: John Blennert

Notary Public _____

My Commission Expires 07-22-2016

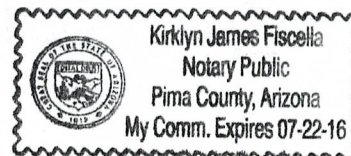

Bureau of Land Management
Arizona State Office
www.blm.gov/az

No. of Claims: 1 x \$10 = 10
 Check No.: CC Init. JMC
 Receipt No.: 9369138
 For BLM Use Only

397857

When Recorded Return Document to:

John C. Blennert

13186 E. Kahlua Rd.

Vail, AZ 85641-6014

Check here is this is a change of address.

Telephone: 520-647-0059

E-mail address: jbgoldmaster@gmail.com

AFFIDAVIT OF PERFORMANCE OF ANNUAL WORK

1. State of Arizona, County of SantaCruz ss:

2. I (Name) John C. Blennert

3. Reside at (Address) 13186 E. Kahlua Rd.

City Vail County Pima

RECEIVED
BLM AZ STATE OFFICE
2015 AUG 17 P 3:02
PHOENIX, ARIZONA

BLM
Date
Stamp

State AZ Zip 85641-6014 being duly sworn, depose and say that I am a citizen of the United States, more than eighteen years of age, and that all of the facts set forth in this affidavit, subject to the provisions and penalties of 18 U.S.C. 1001 pertaining to the filing of false, fictitious, or fraudulent statements with the United States, are true and correct according to the best of my knowledge, information and belief.

4. Owner's name and address (If not shown in Items 1-3 above). _____

5. That I am personally acquainted with the mining claim(s). The work and improvements were made by and at the expense of the owner(s) of said claim(s). Said contiguous group of claims, listed on this document, are situated in the

OroBlanco (optional) Mining District; SantaCruz County, Arizona.

Line No.	AMC NUMBER	CLAIM/SITE NAME	COUNTY RECORDER DATA (If available)	TWP	RNG	SEC
1	AMC397857	ALAMO #1		23S	10E	10
2	AMC397858	ALAMO #2		23S	10E	10
3	AMC397859	ALAMO #3		23S	10E	9,10 15,16
4	AMC397860	ALAMO #4		23S	10E	16,21
5						
6						

ENTERED
AUG 19 2015
R.A.M.

RECEIVED
BLM AZ STATE OFFICE
2015 AUG 17 P 3:02
PHOENIX, ARIZONA

BLM
Date
Stamp

7						
8						
9						
10						

6. That between the dates starting at 12 o'clock noon on September 1, 20 14 and ending at 12 o'clock noon on September 1, 20 15 at least \$ 600⁰⁰ dollars worth of work and improvements were done and performed upon said claim(s) or upon one or more of a contiguous group of claims for the benefit of all, wholly or partly outside of a contiguous group of claims for the benefit of all, not including the location work.

7. That the following persons were employed to perform the work and improvements described herein: MIKE KRISHAL
GARY WISSHAAR, CARL WELCH, MIKE REBHOLTZ, RUSTY PALMER, CHRIS PORTER

8. That the work and improvements performed were: PLU + HAUL OUT APX 4000 LBS OF
FRESH (WORKBOOTS, CANS, PANTS) LEFT BY INMATES HAULED TO
TUCSON, RECYCLED OR LANDFILLED, METAL OBJECTS + DIRT SAMPLE

9. Dated: 7/16/15 Signature: [Signature]

SUBSCRIBED AND SWORN TO before me, a Notary Public, this 6th day of July 20 15

By: John Blennert

Notary Public [Signature]

My Commission Expires 07-22-2016

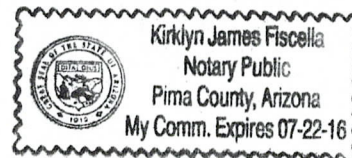

Bureau of Land Management
Arizona State Office
www.blm.gov/az

No. of Claims: 4 x \$10 = 40
 Check No.: CCJ Init. JML
 Receipt No.: 3369138
 For BLM Use Only

Form: MCF108
Revised July 2014
Page 2 of 2

United States Department of the Interior
Bureau of Land Management
 LANDS/RECREATION & PLANNING
 ONE N CENTRAL AVE
 PHOENIX, AZ 85004 -2203
 Phone: 602-417-9200

Receipt

No: 3369138

Transaction #: 3467241	
Date of Transaction: 08/17/2015	
CUSTOMER:	
JOHN BLENNERT PO BOX 1206 VAIL, AZ 85641-1206 US	

LINE #	QTY	DESCRIPTION	REMARKS	UNIT PRICE	TOTAL
1	1.00	LOCATABLE MINERALS / MINING CLAIMS-NOT NEW-UNADJUD, ONE AUTH NO. ONLY / MINING CLAIM MONEY RECEIVED CASES: AMC399135/\$205.00	POL 2015/5 WAV MAINT 2016/1	- n/a -	205.00
TOTAL:					\$205.00

PAYMENT INFORMATION			
NOTE: Items will appear on credit card statement as "Bureau of Land Mgmt CO".			
1	AMOUNT:	205.00	POSTMARKED: N/A
	TYPE:	CREDIT CARD	RECEIVED: 08/17/2015
	NAME:	BLENNERT, JOHN PO BOX 1206 VAIL AZ 85641-1206 US	
	CARD NO:	XXXXXXXXXXXX1295	AUTH CODE: 70614P
	NAME ON CARD:	JOHN C BLENNERT	
	EXPIRES:	06/2019	
	SIGNATURE:		

REMARKS

This receipt was generated by the automated BLM Collections and Billing System and is a paper representation of a portion of the official electronic record contained therein.

ENTERED
 AUG 19 2015
 BY: *Roman*

MAINTENANCE FEE WAIVER CERTIFICATION

FORM APPROVED
OMB NO. 1004-0114
Expires: October 31, 2016

SEE INSTRUCTIONS ON PAGE 2

1. This small miner waiver is filed for the assessment year beginning on September 1, 2014 and ending on September 1, 2015.
2. The undersigned and all related parties owned ten or fewer mining claims, mill, or tunnel sites located and maintained on Federal lands in the United States of America on September 1, 2014.
3. The undersigned have performed the assessment work required by law for each mining claim listed prior to filing this waiver and understand that by filing this form, the undersigned must file an affidavit of assessment work with the Bureau of Land Management (BLM) by the December 30th following the filing of this waiver.
4. The undersigned understand that if the assessment work obligation has not yet come due under 30 U.S.C. 28 (for those claims in their first assessment year only), a notice of intent to hold reciting this condition must be recorded by the December 30th following the filing of this waiver.
5. The undersigned understand that mill and tunnel sites may also be listed on this waiver and be waived from payment of the maintenance fee, and that a notice of intent to hold for these sites is required to be filed with the BLM by the December 30th following the filing of this waiver.
6. The undersigned understand and acknowledge that pursuant to 43 U.S.C. 1212 and 18 U.S.C. 1001, the filing or recording of a false, fictitious, or fraudulent document with the BLM may result in a fine of up to \$250,000, a prison term not to exceed five years, or both.
7. The mining claims, mill or tunnel sites for which this waiver from payment of the maintenance fees is requested are:

CLAIM OR SITE NAME	BLM RECORDATION SERIAL NUMBER
1. Big Toad	AMC 386145
2.	
3.	
4.	
5.	
6.	
7.	
8.	
9.	
10.	

RECEIVED
BLM AZ STATE OFFICE
2014 AUG 21 P 12:03
PHOENIX, ARIZONA

The owner(s) (claimants) of the above mining claims and sites are:

JOHN A BLANNERT
(Owner's Name - Please Print)
13186 E KAHUA RD
(Owner's Mailing Address)

[Signature]
(Owner's Signature)
UAC **AZ** **85641**
(City) (State) (Zip Code)

CARL D WRUCK
(Owner's Name - Please Print)
1301 E. PASEO PAVON
(Owner's Mailing Address)

[Signature]
(Owner's Signature)
TUCSON **AZ** **85718**
(City) (State) (Zip Code)

MIKE REBHOLZ
(Owner's Name - Please Print)
11961 ORANGE GROVE RD TUCSON AZ
(Owner's Mailing Address)

[Signature]
(Owner's Signature)
TUCSON **AZ** **85743**
(City) (State) (Zip Code)

LaQuenta Turner Blennert
(Owner's Name - Please Print)
13186 E KAHUA RD
(Owner's Mailing Address)

[Signature]
(Owner's Signature)
VAIL **AZ** **85641**
(City) (State) (Zip Code)

(Continued on page 2)

DEPARTMENT OF THE INTERIOR
SEP 11 2014
BY: *[Signature]*

NW
9/22/2014
[Signature]

Michael Krisher
(Owner's Name - Please Print)

Michael Krisher
(Owner's Signature)

13616 N. 43 ST #278
ADDRESS UPDATED PM
(Owner's Mailing Address)

Phoenix
(City) AZ 85032
(State) (Zip Code)

(Owner's Name - Please Print)

(Owner's Signature)

GARY WEISSHART
(Owner's Mailing Address)
22300 E. VALLEJO ST.

Gary Weisshart
(City) Queen Creek AZ 85142
(State) (Zip Code)

(Owner's Name - Please Print)

(Owner's Signature)

(Owner's Mailing Address)

(City) (State) (Zip Code)

(Owner's Name - Please Print)

(Owner's Signature)

(Owner's Mailing Address)

(City) (State) (Zip Code)

18 U.S.C. 1001 and 43 U.S.C. 1212 make it a crime for any person knowingly and willfully to make to any department or agency of the United States any false, fictitious or fraudulent statements or representations as to any matter within its jurisdiction.

INSTRUCTIONS

1. This certification is made under the provisions of 43 U.S.C. § 1744 and 30 U.S.C. §28-28k and the regulations thereunder (43 CFR Part 3830).
2. The claimant(s) must fill in the dates in paragraph 1 for the beginning and ending of the assessment year for which this waiver is sought.
3. The claimant(s) must fill in the date in paragraph 2 for the beginning of the assessment year for which this waiver is sought.
4. All claim and site names and BLM serial numbers must be listed for the mining claims, mill sites, and tunnel sites for which the waiver is sought.
5. All owners of the mining claims, mill sites, and tunnel sites and their addresses must be given.
6. This waiver form must be signed by all the claimants or their designated agent, in original form. If an agent is designated, a notarized designation of agent, signed by all of the claimants with proper address given, must be submitted with this waiver.
7. This form must be filed no later than September 1st for the upcoming assessment year in the BLM State Office where the mining claims or sites are recorded, or the waiver cannot be granted by the BLM. (Example: To obtain a waiver for the assessment year 2012, which begins on September 1, 2011, you must qualify for and file for a waiver no later than September 1, 2011, in the proper BLM State Office.)
8. For all mining claims which require assessment work, you must record an affidavit of labor on or before the December 30th immediately following the filing of this waiver. For all other mining claims or sites waived, you must record a notice of intent to hold on or before the December 30th immediately following the filing of this waiver.
9. Mill and tunnel sites may also be listed on this waiver and be waived from payment of the maintenance fee. A notice of intent to hold for these sites is required to be filed by the December 30th following the filing of this waiver.

PHOENIX, ARIZONA
2014 AUG 21 P 12:03
RECEIVED
BLM AZ STATE OFFICE

FOR OFFICIAL USE ONLY

AFFIDAVIT OF ANNUAL ASSESSMENT WORK

386145

WHEN RECORDED, MAIL DOCUMENT TO:

NAME: John C. Blennert

ADDRESS: PO Box 1206

CITY, STATE, ZIP: Vail, AZ 85641-1206

FOR COUNTY RECORDER'S USE

No. of Claims 1

x \$10/claim

Total due BLM \$ 10.00

TO ALL WHOM IT MAY CONCERN:

- The undersigned certifies that at least \$100 per claim was expended for development, labor and improvements, or equivalent value added, as the annual assessment work for the assessment year ending September 1, 2014 for the following contiguous unpatented mining claim(s), located in the County of Pima, in the State of AZ.

BLM Serial No.	Name of Claim	Tp Rg Sec Mer				County Recordation Book and Page No.	Date
		Example: 13N 5E 14 MDM					
AMC386145	Big Toad	19S	16E	31	14		

RECEIVED
 PHOENIX, ARIZONA
 2014 AUG 21 P 12: 03
 PIMA AZ STATE OFFICE

INTERED
 AUG 25 2014
 BY: RAMS

3108002

2. Type of labor and improvements (specify what was done and give the total value for that labor and improvement to show at least \$100 for each claim). If a geological, geochemical, or geophysical survey was performed, as per 30 U.S.C. 28-1, reference the title of the report of survey, give cost and date of the survey and report, and indicate it was filed with the County Recorder:

Description of Work Performed	Value of Work Performed	Date Work Was Performed
SAMPLE & PROCESS MATERIAL DRY	200 ⁰⁰	4/2/14
METAL DETECTING	75 ⁰⁰	4/3/14
CLEAN UP + REMOVE OLD ILLICIT TRASH	200 ⁰⁰	4/2-3/14

3. Name and mailing address of each person who performed the labor and improvements:

Name (please print)	Current Mailing Address (please print)
JOHN BLENNERT	13186 E KAHLUA RD VAIL AZ 85641
LAQUENTA TURNER BLENNERT	13186 E KAHLUA RD VAIL AZ 85641
MICHAEL KRISHER	13616 N 43 ST #278 PHOENIX AZ 85032

4. Name and mailing address of each person who holds and claims the subject mining claim(s) for the valuable minerals contained therein. Be sure to indicate if there is a change of address:

Name (please print)	Current Mailing Address (please print)
John C. Blennert	13186 E Kahlua Rd. Vail, AZ 85641
LaQuenta Turner/Blennert	13186 E Kahlua Rd. Vail, AZ 85641
Mike Rebholz	11961 Orange Grove Rd. Tucson, AZ 85743
Gary Weisshaar	22300 E Vallejo ST. Queen Creek, AZ 85142
Michael Krisher	13616 N 43 ST. #278 Phoenix, AZ 85032
Carl D. Wruck	1301 E Paseo Pavon Tucson, AZ 85718

RECEIVED
 LM ARIZONA STATE OFFICE
 2014 APR 21 P 12:03
 PHOENIX, ARIZONA

5. The undersigned testifies that on the date of 4/3, 2014, all monuments required by law were erected upon the subject claim(s), and all notices required by law were posted on the subject claim(s) or copies thereof were in place, and at said date, each corner monument bore or contained

~~markings sufficient to appropriately designate the corner of the claim to which it pertains and the name of the claim(s).~~

I hereby certify under penalty of perjury under the laws of the State of AZ. that the foregoing statements are true and correct:

[Signature]
(Signature of person responsible for above statement)

Date: 8/21/14

Title 18 U.S.C. 1001 and 43 U.S.C. 1212 make it a crime for any person knowingly and willfully to make to any department or agency of the United States any false, fictitious or fraudulent statements or representations as to any matter within its jurisdiction.

Notary Block

SUBSCRIBED AND SWORN TO before me, this 21 day of August 20 14

By: [Signature]
(Signature of Affiant)

Title: Notary

My Commission Expires: June 25, 2018

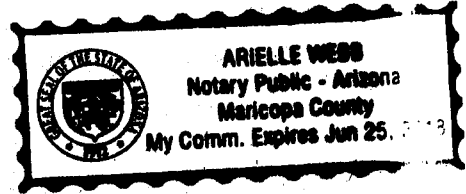

INSTRUCTIONS

1. This is an optional form that may be used to satisfy the requirements for the Bureau of Land Management (BLM) under the provisions of 43 U.S.C. §1744 and 30 U.S.C. §28-28d and the regulations thereunder (43 CFR part 3835). Since local and State laws may vary, you should contact your local and State agencies where the claims are located to ensure all applicable laws and requirements are satisfied.
2. The claimant(s) must fill in the date in paragraph 1 for the applicable assessment year and the county and state where the claims are located.
3. All claim names, BLM serial numbers, legal descriptions, and original county recording information must be listed for the claims pertaining to this assessment notice.
4. The claimant(s) must complete paragraph 2 listing all labor or improvements which was performed on or did benefit the subject mining claims. The value and date of the labor or improvements must also be listed. The total amount of labor or improvements can be listed, but the total expenditure must equal at least \$100 for each claim.
5. The names and current mailing addresses of the person(s) performing the labor shall be listed in paragraph 3.
6. The name and current mailing address of each owner (claimant) of the claims shall be listed in paragraph 4. The mailing address shall be the owner's address and not the address of an agent or anyone representing the claimant. Be sure to note if there has been a change of address.
7. Paragraph 5 shall be completed to show the date it was verified that all monuments required by law were properly erected, all notices were posted, and that corners were appropriately designated for all claims listed.
8. An exact legible reproduction or duplicate (other than microfilm or other electronic media) of this affidavit or another type of affidavit of assessment work that you file or will file in the county where each claim is located, must be filed with the BLM on or before December 30 of the calendar year in which the assessment year ends. For mill or tunnel sites, a separate notice of intent to hold must be filed with the BLM on or before December 30. Requirements for filing a notice of intent to hold can be found at 43 CFR 3835.33.
9. A processing fee of \$10 for each claim listed must be remitted to the BLM along with this or any other affidavit of assessment work.

RECEIVED
BLM AZ STATE OFFICE
2014 AUG 21 P 12:04
PHOENIX, ARIZONA

markings sufficient to appropriately designate the corner of the claim to which it pertains and the name of the claim(s).

I hereby certify under penalty of perjury under the laws of the State of AZ. that the foregoing statements are true and correct:

[Signature]
(Signature of person responsible for above statement)

Date: 8/4/14

Title 18 U.S.C. 1001 and 43 U.S.C. 1212 make it a crime for any person knowingly and willfully to make to any department or agency of the United States any false, fictitious or fraudulent statements or representations as to any matter within its jurisdiction.

Notary Block

SUBSCRIBED AND SWORN TO before me, this 21 day of August 2014

By: [Signature]
(Signature of Affiant)

Title: Notary

My Commission Expires: June 25, 2018

RECEIVED
BLM AZ STATE OFFICE
2014 AUG 21 P 12:08
PHOENIX, ARIZONA

INSTRUCTIONS

1. This is an optional form that may be used to satisfy the requirements for the Bureau of Land Management (BLM) under the provisions of 43 U.S.C. §1744 and 30 U.S.C. §28-28d and the regulations thereunder (43 CFR part 3835). Since local and State laws may vary, you should contact your local and State agencies where the claims are located to ensure all applicable laws and requirements are satisfied.
2. The claimant(s) must fill in the date in paragraph 1 for the applicable assessment year and the county and state where the claims are located.
3. All claim names, BLM serial numbers, legal descriptions, and original county recording information must be listed for the claims pertaining to this assessment notice.
4. The claimant(s) must complete paragraph 2 listing all labor or improvements which was performed on or did benefit the subject mining claims. The value and date of the labor or improvements must also be listed. The total amount of labor or improvements can be listed, but the total expenditure must equal at least \$100 for each claim.
5. The names and current mailing addresses of the person(s) performing the labor shall be listed in paragraph 3.
6. The name and current mailing address of each owner (claimant) of the claims shall be listed in paragraph 4. The mailing address shall be the owner's address and not the address of an agent or anyone representing the claimant. Be sure to note if there has been a change of address.
7. Paragraph 5 shall be completed to show the date it was verified that all monuments required by law were properly erected, all notices were posted, and that corners were appropriately designated for all claims listed.
8. An exact legible reproduction or duplicate (other than microfilm or other electronic media) of this affidavit or another type of affidavit of assessment work that you file or will file in the county where each claim is located, must be filed with the BLM on or before December 30 of the calendar year in which the assessment year ends. For mill or tunnel sites, a separate notice of intent to hold must be filed with the BLM on or before December 30. Requirements for filing a notice of intent to hold can be found at 43 CFR 3835.33.
9. A processing fee of \$10 for each claim listed must be remitted to the BLM along with this or any other affidavit of assessment work.

MAINTENANCE FEE WAIVER CERTIFICATION

Handwritten initials

FORM APPROVED
OMB NO. 1004-0114
Expires: October 31, 2016

SEE INSTRUCTIONS ON PAGE 2

1. This small miner waiver is filed for the assessment year beginning on September 1, 2014 and ending on September 1, 2015.
2. The undersigned and all related parties owned ten or fewer mining claims, mill, or tunnel sites located and maintained on Federal lands in the United States of America on September 1, 2014.
3. The undersigned have performed the assessment work required by law for each mining claim listed prior to filing this waiver and understand that by filing this form, the undersigned must file an affidavit of assessment work with the Bureau of Land Management (BLM) by the December 30th following the filing of this waiver.
4. The undersigned understand that if the assessment work obligation has not yet come due under 30 U.S.C. 28 (for those claims in their first assessment year only), a notice of intent to hold reciting this condition must be recorded by the December 30th following the filing of this waiver.
5. The undersigned understand that mill and tunnel sites may also be listed on this waiver and be waived from payment of the maintenance fee, and that a notice of intent to hold for these sites is required to be filed with the BLM by the December 30th following the filing of this waiver.
6. The undersigned understand and acknowledge that pursuant to 43 U.S.C. 1212 and 18 U.S.C. 1001, the filing or recording of a false, fictitious, or fraudulent document with the BLM may result in a fine of up to \$250,000, a prison term not to exceed five years, or both.
7. The mining claims, mill or tunnel sites for which this waiver from payment of the maintenance fees is requested are:

CLAIM OR SITE NAME	BLM RECORDATION SERIAL NUMBER
1. Alamo #1	AMC397857
2. Alamo #2	AMC397858
3. Alamo #3	AMC397859
4. Alamo #4	AMC397860
5.	
6.	
7.	
8.	
9.	
10.	

RECEIVED
BLM AZ STATE OFFICE
2014 AUG 21 P 12:03
PHOENIX, ARIZONA

The owner(s) (claimants) of the above mining claims and sites are:

JOHN C BLENNERT
(Owner's Name - Please Print)
13186 E KATHUA RD
(Owner's Mailing Address)

[Signature]
(Owner's Signature)
VALE AZ 85641
(City) (State) (Zip Code)

JOANATHAN J-C BLENNERT
(Owner's Name - Please Print)
13186 E KATHUA RD
(Owner's Mailing Address)

[Signature]
(Owner's Signature)
VALE AZ 85641
(City) (State) (Zip Code)

Michael Krisher
(Owner's Name - Please Print)
13616 N 43 ST #278
(Owner's Mailing Address)

Michael Krisher
(Owner's Signature)
Phoenix AZ 85032
(City) (State) (Zip Code)

JERRY ADAMCZYK
(Owner's Name - Please Print)
5798 W. PRACITA ESPLANADA
(Owner's Mailing Address)

[Signature]
(Owner's Signature)
PHOENIX AZ 85018
(City) (State) (Zip Code)

(Continued on page 2)

INTERESTED
SEP 11 2014
BY: fm

Handwritten initials and date

UPDATED
ADDRESS
AM

Joseph Krisher
(Owner's Name - Please Print)
5326 Congress ave unit 7
(Owner's Mailing Address)

Joseph Krisher
(Owner's Signature)
Madison WI 53718
(City) (State) (Zip Code)

deBesson LLC by Cary deBesson (member)
(Owner's Name - Please Print)
3739 Hundred Oaks
(Owner's Mailing Address)

Cary deBesson
(Owner's Signature)
Baton Rouge LA 70808
(City) (State) (Zip Code)

LaQuenta Turner Blennert
(Owner's Name - Please Print)
13186 E. Kahlua Rd Vail, Az. 85641
(Owner's Mailing Address)

LaQuenta Turner Blennert
(Owner's Signature)
Vail AZ 85641
(City) (State) (Zip Code)

UPDATED
ADDRESS
AM

VEDA BLENNERT MCKNIGHT
(Owner's Name - Please Print)
13186 E KAHLUWA RD
(Owner's Mailing Address)

Veda Blennert McKnight
(Owner's Signature)
VAIL AZ 85641
(City) (State) (Zip Code)

18 U.S.C. 1001 and 43 U.S.C. 1212 make it a crime for any person knowingly and willfully to make to any department or agency of the United States any false, fictitious or fraudulent statements or representations as to any matter within its jurisdiction.

INSTRUCTIONS

1. This certification is made under the provisions of 43 U.S.C. § 1744 and 30 U.S.C. §28-28k and the regulations thereunder (43 CFR Part 3830).
2. The claimant(s) must fill in the dates in paragraph 1 for the beginning and ending of the assessment year for which this waiver is sought.
3. The claimant(s) must fill in the date in paragraph 2 for the beginning of the assessment year for which this waiver is sought.
4. All claim and site names and BLM serial numbers must be listed for the mining claims, mill sites, and tunnel sites for which the waiver is sought.
5. All owners of the mining claims, mill sites, and tunnel sites and their addresses must be given.
6. This waiver form must be signed by all the claimants or their designated agent, in original form. If an agent is designated, a notarized designation of agent, signed by all of the claimants with proper address given, must be submitted with this waiver.
7. This form must be filed no later than September 1st for the upcoming assessment year in the BLM State Office where the mining claims or sites are recorded, or the waiver cannot be granted by the BLM. (Example: To obtain a waiver for the assessment year 2012, which begins on September 1, 2011, you must qualify for and file for a waiver no later than September 1, 2011, in the proper BLM State Office.)
8. For all mining claims which require assessment work, you must record an affidavit of labor on or before the December 30th immediately following the filing of this waiver. For all other mining claims or sites waived, you must record a notice of intent to hold on or before the December 30th immediately following the filing of this waiver.
9. Mill and tunnel sites may also be listed on this waiver and be waived from payment of the maintenance fee. A notice of intent to hold for these sites is required to be filed by the December 30th following the filing of this waiver.

PHOENIX, ARIZONA
2014 AUG 21 P 12:03
RECEIVED
BLM AZ STATE OFFICE

FOR OFFICIAL USE ONLY

AFFIDAVIT OF ANNUAL ASSESSMENT WORK

397857

WHEN RECORDED, MAIL DOCUMENT TO:

NAME: John C. Blennert

ADDRESS: PO Box 1206

CITY, STATE, ZIP: Vail, AZ 85641-1206

FOR COUNTY RECORDER'S USE

No. of Claims 4

x \$10/claim

Total due BLM \$ 40

TO ALL WHOM IT MAY CONCERN:

1. The undersigned certifies that at least \$100 per claim was expended for development, labor and improvements, or equivalent value added, as the annual assessment work for the assessment year ending September 1, 2014 for the following contiguous unpatented mining claim(s), located in the County of Santa Cruz, in the State of AZ.

BLM Serial No.	Name of Claim	Tp Rg Sec Mer				County Recordation Book and Page No.	Date
		Example: 13N 5E 14 MDM					
AMC397857	ALAMO #1	23S	10E	10	14		
AMC397858	ALAMO #2	23S	10E	10	14		
AMC397859	ALAMO #3	23S	10E	^{9,10} 15,16	14		
AMC397860	ALAMO #4	23S	10E	16,21	14		

RECEIVED
 PHOENIX, ARIZONA
 2014 AUG 21 P 12:04
 M AZ STATE OFFICE

ENTERED
 AUG 25 2014
 BY: Ram

2. Type of labor and improvements (specify what was done and give the total value for that labor and improvement to show at least \$100 for each claim). If a geological, geochemical, or geophysical survey was performed, as per 30 U.S.C. 28-1, reference the title of the report of survey, give cost and date of the survey and report, and indicate it was filed with the County Recorder:

Description of Work Performed	Value of Work Performed	Date Work Was Performed
SAMPLING SIDE DRAINAGES	225 ⁰⁰	2/17-19/14
METAL DETECTING	50	2/20/14
HAUL + Pile ILLEGAL/MEXICAN TRASH	700 ⁰⁰	3/12/14
DRY WASH SAMPLING	200 ⁰⁰	3/12/14

3. Name and mailing address of each person who performed the labor and improvements:

Name (please print)	Current Mailing Address (please print)
<u>JOHN BLENNERT</u>	<u>13186 E KAALUA RD VAIL AZ 85641</u>
<u>LAQUENTA TURNER/BLENNERT</u>	<u>13186 E KAALUA RD VAIL AZ 85641</u>
<u>MICHAEL KRISHER</u>	<u>13616 N 43RD ST #278 PHOENIX AZ 85032</u>

4. Name and mailing address of each person who holds and claims the subject mining claim(s) for the valuable minerals contained therein. Be sure to indicate if there is a change of address:

Name (please print)	Current Mailing Address (please print)
<u>John C. Blennert</u>	<u>13186 E Kahlua Rd. Vail, AZ 85641</u>
<u>LaQuenta Turner/Blennert</u>	<u>13186 E Kahlua Rd. Vail, AZ 85641</u>
<u>Johnathan Blennert</u>	<u>13186 E Kahlua Rd. Vail, AZ 85641</u>
* <u>Joseph Krisher</u>	<u>5326 Congress Ave #1 Madison, WI 53718</u>
<u>Michael Krisher</u>	<u>13616 N 43 ST. #278 Phoenix, AZ 85032</u>
<u>Jerry Adamczyk</u>	<u>5798 N Placita EsPlendora, AZ 85718</u>
* <u>Veda Blennert/McKnight</u>	<u>233 E Grant Court #10 Oceanside, CA 92058</u>
<u>Cary DeBessonnet</u>	<u>3739 Hundred Oaks Ave Baton Rouge, LA 70808</u>

RECEIVED
 AZ STATE OFFICE
 AUG 21 P 12:04
 PHOENIX, ARIZONA

* Change of address

5. The undersigned testifies that on the date of 3/12, 2014, all monuments required by law were erected upon the subject claim(s), and all notices required by law were posted on the subject claim(s) or copies thereof were in place, and at said date, each corner monument bore or contained

[Handwritten Signature]

399135

UNITED STATES
DEPARTMENT OF THE INTERIOR
BUREAU OF LAND MANAGEMENT
**MAINTENANCE FEE PAYMENT FORM FOR
LODE CLAIMS, MILL SITES, AND TUNNEL SITES**

Remitter Name: JOHN C. BLENNERT
Mailing Address: PO Box 1206
City, State, Zip: Vail, AZ 85641-1206

Check here if this is a change of address.

FOR COUNTY RECORDER'S USE

No. of claims/sites 1
x \$140 per claim/site
Total due BLM \$ _____

- The maintenance fee may be paid by cash, check, money order, Bureau of Land Management (BLM) Declining Deposit Account, or credit card (VISA, American Express, Discover, or MasterCard). Payments must be remitted to the BLM State Office where your claim or site is recorded and received on or before September 1. If the payment is mailed, the envelope must be postmarked by a bona fide delivery service on or before September 1 and received at the proper BLM State Office within 15 calendar days after the due date. Payments may also be made by telephone using a credit card. A complete listing of BLM State Offices with their addresses and phone numbers can be found at <http://www.blm.gov>.
- The maintenance fee for the following claim(s)/site(s) applies to the assessment year 2014.

CLAIM/SITE NAME	BLM SERIAL NO.
Cowboy #3	AMC399135

RECEIVED
BLM AZ STATE OFFICE
PHOENIX, ARIZONA
2014 AUG 21 12:03

Use a separate sheet for additional claim/site names, serial numbers, and claimant names and addresses.

(Continued on page 2)

ENTERED
AUG 25 2014
BY: RAM

United States Department of the Interior
Bureau of Land Management
 LANDS/RECREATION & PLANNING
 ONE N CENTRAL AVE
 PHOENIX, AZ 85004 -2203
 Phone: 602-417-9200

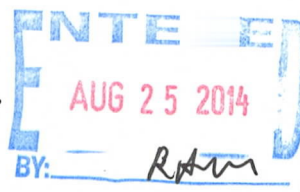

Receipt

No: 3108002

Transaction #: 3199664	
Date of Transaction: 08/21/2014	
CUSTOMER:	
JOHN BLENNERT PO BOX 1206 VAIL, AZ 85641-1206 US	

LINE #	QTY	DESCRIPTION	REMARKS	UNIT PRICE	TOTAL
1	1.00	LOCATABLE MINERALS / MINING CLAIMS-NOT NEW-UNADJUD, ONE AUTH NO. ONLY / MINING CLAIM MONEY RECEIVED CASES: AMC386145/\$205.00	POL 2014/5 WAV MAINT 2015/1	- n/a -	205.00
TOTAL:					\$205.00

PAYMENT INFORMATION					
NOTE: Items will appear on credit card statement as "Bureau of Land Mgmt CO".					
1	AMOUNT:	205.00	POSTMARKED:	N/A	
	TYPE:	CREDIT CARD	RECEIVED:	08/21/2014	
	NAME:	BLENNERT, JOHN PO BOX 1206 VAIL AZ 85641-1206 US			
	CARD NO:	XXXXXXXXXXXX5623	AUTH CODE:	411241	
	NAME ON CARD:	JOHN C BLENNERT			
	EXPIRES:	12/2016			
	SIGNATURE:				

REMARKS

This receipt was generated by the automated BLM Collections and Billing System and is a paper representation of a portion of the official electronic record contained therein.

UNITED STATES
DEPARTMENT OF THE INTERIOR
BUREAU OF LAND MANAGEMENT

MAINTENANCE FEE WAIVER CERTIFICATION

[Handwritten Signature]
388

AMC 386145

FORM APPROVED
OMB NO. 1004-0114
Expires: August 31, 2013

AMC 397857

SEE INSTRUCTIONS ON PAGE 2

- This small miner waiver is filed for the assessment year beginning on September 1, 2013 and ending on September 1, 2014.
- The undersigned and all related parties owned ten or fewer mining claims, mill, or tunnel sites located and maintained on Federal lands in the United States of America on September 1, 2013.
- The undersigned have performed the assessment work required by law for each mining claim listed prior to filing this waiver and understand that by filing this form, an affidavit of assessment work must be recorded by the December 30th following the filing of this waiver.
- The undersigned understand that if the assessment work obligation has not yet come due under 30 U.S.C. 28 (for those claims in their first assessment year only), a notice of intent to hold reciting this condition must be recorded by the December 30th following the filing of this waiver.
- The undersigned understand that mill and tunnel sites may also be listed upon this waiver and be waived from payment of the maintenance fee, and that a notice of intent to hold for these sites is required to be recorded by the December 30th immediately following the filing of this waiver.
- The undersigned understand and acknowledge that pursuant to 43 U.S.C. 1212 and 18 U.S.C. 1001, the filing or recording of a false, fictitious, or fraudulent document with the Bureau of Land Management may result in a fine of up to \$250,000, a prison term not to exceed five years, or both.
- The mining claims, mill or tunnel sites for which this waiver from payment of the maintenance fees is requested are:

CLAIM OR SITE NAME	BLM RECORDATION SERIAL NUMBER
1. BIG TOAD	✓ AMC386145
2.	
3.	
4.	
5.	
6.	
7.	
8.	
9.	
10.	

The owner(s) (claimants) of the above mining claims and sites are:

* JOHN C BLENDEKAT
(Owner's Name - Please Print)
13186 E KAHUA RD
(Street or P.O. Box)
VAIL AZ 85641
(City) (State) (Zip Code)

[Handwritten Signature]
(Owner's Signature)

* La Quenta Turner
(Owner's Name - Please Print)
13186 E Kahua Rd.
(Street or P.O. Box)
Vail AZ 85641
(City) (State) (Zip Code)

[Handwritten Signature]
(Owner's Signature)

RECEIVED
BLM AZ STATE OFFICE
2013 SEP 21 A 11:52
PHOENIX, ARIZONA

MIKE REBHOLOZ
(Owner's Name - Please Print)
11961 N ORANGE GROVE RD
(Street or P.O. Box)
TUCSON AZ 85743
(City) (State) (Zip Code)

[Handwritten Signature]
(Owner's Signature)

ENTERED
SEP 17 2013
BY: *[Handwritten Signature]*

RECEIVED
ELM AZ STATE OFFICE

2013 AUG 21 A 11: 52

PHOENIX, ARIZONA

(Owner's Name - Please Print)

(Owner's Signature)

(Street or P.O. Box)

(City)

(State)

(Zip Code)

(Owner's Name - Please Print)

(Owner's Signature)

GARY WEISSHAAR

Gary Weisshaar

(Street or P.O. Box)

(City)

(State)

(Zip Code)

22300 E. VALLEJO ST

Queen Creek

AZ

85142

(Owner's Name - Please Print)

(Owner's Signature)

CARL WRUCK

Carl Wruck

(Street or P.O. Box)

(City)

(State)

(Zip Code)

1301 E. PASEO PAON

TUCSON

AZ

85718

Michael Krisher

Michael Krisher

(Owner's Name - Please Print)

(Owner's Signature)

13616 N. 43rd ST #278

Phoenix

AZ

85032

(Street or P.O. Box)

(City)

(State)

(Zip Code)

Title 18 U.S.C. Section 1001 and Title 43 U.S.C. Section 1212 makes it a crime for any person knowingly and willfully to make to any department or agency of the United States any false, fictitious or fraudulent statements or representations as to any matter within its jurisdiction.

INSTRUCTIONS

1. This certification is made under the provisions of §1744 of Title 43 and § 28-28k of Title 30 of the United States Code; and the regulations thereunder (43 CFR Part 3830).
2. The claimant(s) must fill in the dates in paragraph 1 for the beginning and ending of the assessment year for which this waiver is sought.
3. The claimant(s) must fill in the date in paragraph 2 for the beginning of the assessment year for which this waiver is sought.
4. All claim and site names and Bureau of Land Management (BLM) serial numbers must be listed for the mining claims, mill sites, and tunnel sites for which the waiver is sought.
5. All owners of the mining claims, mill sites, and tunnel sites and their addresses must be given.
6. This waiver form must be signed by all the claimants or their designated agent, in original form. If an agent is designated, a notarized designation of agent, signed by all of the claimants with proper address given, must be submitted with this waiver.
7. This form must be filed no later than September 1st for the upcoming assessment year in the BLM State Office where the mining claims or sites are recorded, or the waiver cannot be granted by the BLM. (Example: To obtain a waiver for the assessment year 2012, which begins on September 1, 2011, you must qualify for and file for a waiver no later than September 1, 2011, in the proper BLM State Office.)
8. For all mining claims which require assessment work, you must record an affidavit of labor on or before the December 30th immediately following the filing of this waiver. For all other mining claims or sites waived, you must record a notice of intent to hold on or before the December 30th immediately following the filing of this waiver.
9. Mill and tunnel sites may also be listed upon this waiver and be waived from payment of the maintenance fee. A notice of intent to hold for these sites is required to be filed by the December 30th following the filing of this waiver.

RECEIVED
BLM AZ STATE OFFICE
2013 AUG 21 11:52
PHOENIX, ARIZONA

FOR OFFICIAL USE ONLY

Handwritten text, possibly a name or address, located at the top of the page.

RECEIVED
FLM AZ STATE OFFICE

2013 AUG 21 A 11: 52

PHOENIX, ARIZONA

UNITED STATES
DEPARTMENT OF THE INTERIOR
BUREAU OF LAND MANAGEMENT

FORM APPROVED
OMB NO.: 1004-0114
Expires: August 31, 2013

AFFIDAVIT OF ANNUAL ASSESSMENT WORK

WHEN RECORDED, MAIL DOCUMENT TO:

NAME: JOHN C. BLENNERT

ADDRESS: PO BOX 1206

CITY, STATE, ZIP: VAIL, AZ 85641-1206

FOR COUNTY RECORDER'S USE

No. of Claims 1
x \$10/claim
Total due BLM \$ 10

TO ALL WHOM IT MAY CONCERN:

1. The undersigned certifies that at least \$100 per claim was expended for development, labor and improvements, or equivalent value added, as the annual assessment work for the assessment year ending September 1, 2013 for the following contiguous unpatented mining claim(s), located in the County of PIMA, in the State of AZ.

BLM Serial No.	Name of Claim	Tp Rg Sec Mer				County Recordation Book and Page No.	Date
		Example: 13N 5E 14 MDM					
AMC386145	BIG TOAD	19S	16E	31	14		8/1/13

RECEIVED
BLM AZ STATE OFFICE
2013 AUG 21 A 11:52
PHOENIX, ARIZONA

 SEP 04 2013
 BY: AJ # 861041

RECEIVED
BLM AZ STATE OFFICE

2013 AUG 21 A 11: 52

PHOENIX, ARIZONA

BY
286 04 2013
EMLEBE

markings sufficient to appropriately designate the corner of the claim to which it pertains and the name of the claim(s).

I hereby certify under penalty of perjury under the laws of the State of ARIZONA that the foregoing statements are true and correct:

[Signature] Date: 8/15/13
(Signature of person responsible for above statement)

Title 18 U.S.C. 1001 and 43 U.S.C. 1212 make it a crime for any person knowingly and willfully to make to any department or agency of the United States any false, fictitious or fraudulent statements or representations as to any matter within its jurisdiction.

Notary Block

SUBSCRIBED AND SWORN TO before me, this 15 day of August 20 13

By: Christina Vargas
(Signature of Affiant)

Title: Notary

My Commission Expires: 05/09/2016

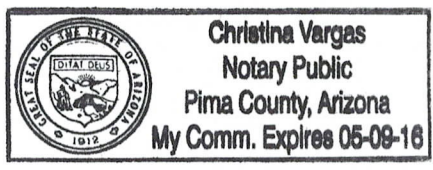

INSTRUCTIONS

- 1. This is an optional form that may be used to satisfy the requirements for the Bureau of Land Management (BLM) under the provisions of 43 U.S.C. §1744 and 30 U.S.C. §28-28d and the regulations thereunder (43 CFR part 3835). Since local and State laws may vary, you should contact your local and State agencies where the claims are located to ensure all applicable laws and requirements are satisfied.
- 2. The claimant(s) must fill in the date in paragraph 1 for the applicable assessment year and the county and state where the claims are located.
- 3. All claim names, BLM serial numbers, legal descriptions, and original county recording information must be listed for the claims pertaining to this assessment notice.
- 4. The claimant(s) must complete paragraph 2 listing all labor or improvements which was performed on or did benefit the subject mining claims. The value and date of the labor or improvements must also be listed. The total amount of labor or improvements can be listed, but the total expenditure must equal at least \$100 for each claim.
- 5. The names and current mailing addresses of the person(s) performing the labor shall be listed in paragraph 3.
- 6. The name and current mailing address of each owner (claimant) of the claims shall be listed in paragraph 4. The mailing address shall be the owner's address and not the address of an agent or anyone representing the claimant. Be sure to note if there has been a change of address.
- 7. Paragraph 5 shall be completed to show the date it was verified that all monuments required by law were properly erected, all notices were posted, and that corners were appropriately designated for all claims listed.
- 8. An exact legible reproduction or duplicate (other than microfilm or other electronic media) of this affidavit or another type of affidavit of assessment work that you file or will file in the county where each claim is located, must be filed with the BLM on or before December 30 of the calendar year in which the assessment year ends. For mill or tunnel sites, a separate notice of intent to hold must be filed with the BLM on or before December 30. Requirements for filing a notice of intent to hold can be found at 43 CFR 3835.33.
- 9. A processing fee of \$10 for each claim listed must be remitted to the BLM along with this or any other affidavit of assessment work.

RECEIVED
PIMA COUNTY OFFICE
AUG 21 11:22 AM '13
TUCSON, ARIZONA

RECEIVED
MLM AZ STATE OFFICE

2013 AUG 21 A 11: 52

PHOENIX, ARIZONA

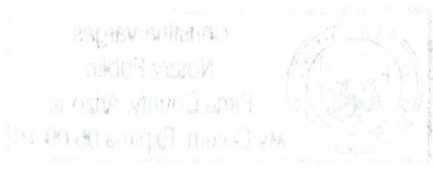

My Court Reporting
Phone County, Arizona
Court Reporter

2. Type of labor and improvements (specify what was done and give the total value for that labor and improvement to show at least \$100 for each claim). If a geological, geochemical, or geophysical survey was performed, as per 30 U.S.C. 28-1, reference the title of the report of survey, give cost and date of the survey and report, and indicate it was filed with the County Recorder:

Description of Work Performed	Value of Work Performed	Date Work Was Performed
SAMPLES MARKED	\$50.00	1/14/13
REMOVE ILLEGAL TRASH	75.00	1/14/13 2/10/13

3. Name and mailing address of each person who performed the labor and improvements:

Name (please print)	Current Mailing Address (please print)
* JOHN BLANKEN	13186 E KAALUA RD VAIL AZ 85641
* LaQuenta Turner	13186 E. Kahlua Rd. Vail, Az. 85641
Mike Krisher	13616 N 43 ST #278 Phoenix, AZ 85032

4. Name and mailing address of each person who holds and claims the subject mining claim(s) for the valuable minerals contained therein. Be sure to indicate if there is a change of address:

Name (please print)	Current Mailing Address (please print)
* JOHN BLANKEN	13186 E KAALUA RD VAIL AZ 85641
* LaQuenta Turner	13186 E. Kahlua Rd. Vail, Az. 85641
MIKE REHOLZ	11961 W ORANGE GROVE RD TUCSON AZ 85746
CARL D. WRUCK	1301 E. PASEO PAUON, TUCSON AZ 85718
GARY WEISSHAR	22300 E. VALLEJO ST. QUEEN CREEK, AZ 85142
Michael Krisher	13616 N. 43rd ST #278 Phoenix, AZ 85032

5. The undersigned testifies that on the date of _____, 20____, all monuments required by law were erected upon the subject claim(s), and all notices required by law were posted on the subject claim(s) or copies thereof were in place, and at said date, each corner monument bore or contained

RECEIVED
FLM AZ STATE OFFICE

2013 AUG 21 A 11:52

PHOENIX, ARIZONA



UNITED STATES
DEPARTMENT OF THE INTERIOR
BUREAU OF LAND MANAGEMENT

397857

MAINTENANCE FEE WAIVER CERTIFICATION

389

FORM APPROVED
OMB NO. 1004-0114
Expires: August 31, 2013

SEE INSTRUCTIONS ON PAGE 2

- This small miner waiver is filed for the assessment year beginning on September 1, 2013 and ending on September 1, 2014.
- The undersigned and all related parties owned ten or fewer mining claims, mill, or tunnel sites located and maintained on Federal lands in the United States of America on September 1, 2013.
- The undersigned have performed the assessment work required by law for each mining claim listed prior to filing this waiver and understand that by filing this form, an affidavit of assessment work must be recorded by the December 30th following the filing of this waiver.
- The undersigned understand that if the assessment work obligation has not yet come due under 30 U.S.C. 28 (for those claims in their first assessment year only), a notice of intent to hold reciting this condition must be recorded by the December 30th following the filing of this waiver.
- The undersigned understand that mill and tunnel sites may also be listed upon this waiver and be waived from payment of the maintenance fee, and that a notice of intent to hold for these sites is required to be recorded by the December 30th immediately following the filing of this waiver.
- The undersigned understand and acknowledge that pursuant to 43 U.S.C. 1212 and 18 U.S.C. 1001, the filing or recording of a false, fictitious, or fraudulent document with the Bureau of Land Management may result in a fine of up to \$250,000, a prison term not to exceed five years, or both.
- The mining claims, mill or tunnel sites for which this waiver from payment of the maintenance fees is requested are:

CLAIM OR SITE NAME	BLM RECORDATION SERIAL NUMBER
1. ALAMO #1	✓ AMC397857 <i>160 acres</i>
2. ALAMO #2	AMC397858
3. ALAMO #3	AMC397859
4. ALAMO #4	AMC397860
5.	
6.	
7.	
8.	
9.	
10.	

RECEIVED
BLM ARIZONA STATE OFFICE
2013 AUG 21 AM 11:51
PHOENIX, ARIZONA

The owner(s) (claimants) of the above mining claims and sites are:

Jerry Adamczyk
(Owner's Name - Please Print)
5798 W. PUEBLO BLVD
(Street or P.O. Box)
Tucson *AZ* *85718*
(City) (State) (Zip Code)

Jerry Adamczyk
(Owner's Signature)

JOHNATHAN BLENBERT
(Owner's Name - Please Print)
13186 E. KAHLUA RD.
(Street or P.O. Box)
Vail *AZ* *85641*
(City) (State) (Zip Code)

Johnathan Blennert
(Owner's Signature)

Veda Blennert McKnight
(Owner's Name - Please Print)
13186 E. Kahlua Rd.
(Street or P.O. Box)
Vail *AZ* *85641*
(City) (State) (Zip Code)

Veda Blennert McKnight
(Owner's Signature)

RECEIVED
ELM AZ STATE OFFICE

2013 AUG 21 A 11: 52

PHOENIX, ARIZONA

LaQuenta Turner
(Owner's Name - Please Print)

13186 E. Kahlua Rd.
(Street or P.O. Box)

LaQuenta Turner
(Owner's Signature)

Vail Ar. 85641
(City) (State) (Zip Code)

deBesson LLC by Cary deBesson
(member)
(Owner's Name - Please Print)

3739 Hundred Oaks Ave
(Street or P.O. Box)

Cary deBesson
(Owner's Signature)

Baton Rouge LA 70808
(City) (State) (Zip Code)

Joseph Krisher
(Owner's Name - Please Print)

14 N. Lincoln Ridge Dr. Apt # 637
(Street or P.O. Box)

Joseph Krisher
(Owner's Signature)

Madison WI 53719
(City) (State) (Zip Code)

Michael Krisher
(Owner's Name - Please Print)

13616 N. 43rd St #278
(Street or P.O. Box)

Michael Krisher
(Owner's Signature)

Phoenix AZ 85032
(City) (State) (Zip Code)

Title 18 U.S.C. Section 1001 and Title 43 U.S.C. Section 1212 makes it a crime for any person knowingly and willfully to make to any department or agency of the United States any false, fictitious or fraudulent statements or representations as to any matter within its jurisdiction.

INSTRUCTIONS

1. This certification is made under the provisions of §1744 of Title 43 and § 28-28k of Title 30 of the United States Code; and the regulations thereunder (43 CFR Part 3830).
2. The claimant(s) must fill in the dates in paragraph 1 for the beginning and ending of the assessment year for which this waiver is sought.
3. The claimant(s) must fill in the date in paragraph 2 for the beginning of the assessment year for which this waiver is sought.
4. All claim and site names and Bureau of Land Management (BLM) serial numbers must be listed for the mining claims, mill sites, and tunnel sites for which the waiver is sought.
5. All owners of the mining claims, mill sites, and tunnel sites and their addresses must be given.
6. This waiver form must be signed by all the claimants or their designated agent, in original form. If an agent is designated, a notarized designation of agent, signed by all of the claimants with proper address given, must be submitted with this waiver.
7. This form must be filed no later than September 1st for the upcoming assessment year in the BLM State Office where the mining claims or sites are recorded, or the waiver cannot be granted by the BLM. (Example: To obtain a waiver for the assessment year 2012, which begins on September 1, 2011, you must qualify for and file for a waiver no later than September 1, 2011, in the proper BLM State Office.)
8. For all mining claims which require assessment work, you must record an affidavit of labor on or before the December 30th immediately following the filing of this waiver. For all other mining claims or sites waived, you must record a notice of intent to hold on or before the December 30th immediately following the filing of this waiver.
9. Mill and tunnel sites may also be listed upon this waiver and be waived from payment of the maintenance fee. A notice of intent to hold for these sites is required to be filed by the December 30th following the filing of this waiver.

RECEIVED
BLM AZ STATE OFFICE
2013 AUG 21
11:51
PHOENIX, ARIZONA

FOR OFFICIAL USE ONLY

RECEIVED
DLM AZ STATE OFFICE

2013 AUG 21 A 11: 52

PHOENIX, ARIZONA

JOAN C BLINNERS
(Owner's Name - Please Print)
13186 E KADUNA RD
(Street or P.O. Box)

[Signature]
(Owner's Signature)
UATL
(City) AZ 85641
(State) (Zip Code)

(Owner's Name - Please Print)
(Street or P.O. Box)

(Owner's Signature)
(City) (State) (Zip Code)

(Owner's Name - Please Print)
(Street or P.O. Box)

(Owner's Signature)
(City) (State) (Zip Code)

(Owner's Name - Please Print)
(Street or P.O. Box)

(Owner's Signature)
(City) (State) (Zip Code)

Title 18 U.S.C. Section 1001 and Title 43 U.S.C. Section 1212 makes it a crime for any person knowingly and willfully to make to any department or agency of the United States any false, fictitious or fraudulent statements or representations as to any matter within its jurisdiction.

INSTRUCTIONS

1. This certification is made under the provisions of §1744 of Title 43 and § 28-28k of Title 30 of the United States Code; and the regulations thereunder (43 CFR Part 3830).
2. The claimant(s) must fill in the dates in paragraph 1 for the beginning and ending of the assessment year for which this waiver is sought.
3. The claimant(s) must fill in the date in paragraph 2 for the beginning of the assessment year for which this waiver is sought.
4. All claim and site names and Bureau of Land Management (BLM) serial numbers must be listed for the mining claims, mill sites, and tunnel sites for which the waiver is sought.
5. All owners of the mining claims, mill sites, and tunnel sites and their addresses must be given.
6. This waiver form must be signed by all the claimants or their designated agent, in original form. If an agent is designated, a notarized designation of agent, signed by all of the claimants with proper address given, must be submitted with this waiver.
7. This form must be filed no later than September 1st for the upcoming assessment year in the BLM State Office where the mining claims or sites are recorded, or the waiver cannot be granted by the BLM. (Example: To obtain a waiver for the assessment year 2012, which begins on September 1, 2011, you must qualify for and file for a waiver no later than September 1, 2011, in the proper BLM State Office.)
8. For all mining claims which require assessment work, you must record an affidavit of labor on or before the December 30th immediately following the filing of this waiver. For all other mining claims or sites waived, you must record a notice of intent to hold on or before the December 30th immediately following the filing of this waiver.
9. Mill and tunnel sites may also be listed upon this waiver and be waived from payment of the maintenance fee. A notice of intent to hold for these sites is required to be filed by the December 30th following the filing of this waiver.

RECEIVED
BLM AZ STATE OFFICE
2013 AUG 21 A 11:51
PHOENIX, ARIZONA

FOR OFFICIAL USE ONLY

RECEIVED
FLM AZ STATE OFFICE

2013 AUG 21 A 11: 52

PHOENIX, ARIZONA

UNITED STATES
DEPARTMENT OF THE INTERIOR
BUREAU OF LAND MANAGEMENT

FORM APPROVED
OMB NO.: 1004-0114
Expires: August 31, 2013

AFFIDAVIT OF ANNUAL ASSESSMENT WORK

WHEN RECORDED, MAIL DOCUMENT TO:

NAME: JOHN C. BLENNERT

ADDRESS: PO BOX 1206

CITY, STATE, ZIP: VAIL, AZ 85641-1206

RECEIVED
BLM AZ STATE OFFICE
2013 AUG 21 A 11:55
PHOENIX, ARIZONA

FOR COUNTY RECORDER'S USE

No. of Claims 4
x \$10/claim
Total due BLM \$ 40

TO ALL WHOM IT MAY CONCERN:

1. The undersigned certifies that at least \$100 per claim was expended for development, labor and improvements, or equivalent value added, as the annual assessment work for the assessment year ending September 1, 2013 for the following contiguous unpatented mining claim(s), located in the County of SANTA CRUZ, in the State of AZ.

BLM Serial No.	Name of Claim	Tp	Rg	Sec	Mer	County Recordation Book and Page No.	Date
AMC397857	ALAMO #1	23S	10E	10	14		8/1/13
AMC397858	ALAMO #2	23S	10E	10	14		8/1/13
AMC397859	ALAMO #3	23S	10E	9, 10 15, 16	14		8/1/13
AMC397860	ALAMO #4	23S	10E	16, 21	14		8/1/13

INTERED
SEP 04 2013
BY: BJ

RECEIVED
BLM AZ STATE OFFICE

2013 AUG 21 A 11:52

PHOENIX, ARIZONA

BY
2013 SEP 01 10:13
ENTERED

2. Type of labor and improvements (specify what was done and give the total value for that labor and improvement to show at least \$100 for each claim). If a geological, geochemical, or geophysical survey was performed, as per 30 U.S.C. 28-1, reference the title of the report of survey, give cost and date of the survey and report, and indicate it was filed with the County Recorder:

Description of Work Performed	Value of Work Performed	Date Work Was Performed
Process Placer gravels	200.00	11-24/25-2012
Pick up Illegal Trash on claims	100.00	11-24/25-2012
Process Placer gravels	100.00	2-9-2012
Detecting	100.00	2-9-2012

3. Name and mailing address of each person who performed the labor and improvements:

Name (please print)	Current Mailing Address (please print)
<u>JERRY ADAMCZYK</u>	<u>5798 N. PIMA BLVD TULSON AZ 85718</u>
<u>MIKE KRISHER</u>	<u>13616 N. 43rd ST #278 Phoenix, AZ 85032</u>

4. Name and mailing address of each person who holds and claims the subject mining claim(s) for the valuable minerals contained therein. Be sure to indicate if there is a change of address:

Name (please print)	Current Mailing Address (please print)
<u>LaQuenta Turner</u>	<u>13186 E. Kahlua Rd. Vail, AZ 85641</u>
<u>Veda Blennert Mc-Knight</u>	<u>13186 E. KATHUA RD. VAIL, AZ 85641</u>
<u>JOHNATHAN BLANNERT</u>	<u>13186 E. KATHUA RD. VAIL AZ 85641</u>
<u>JERRY ADAMCZYK</u>	<u>5798 N. PIMA BLVD TULSON AZ 85718</u>
<u>JOHN C. BESSON</u>	<u>13186 E. KATHUA RD VAIL AZ 85641</u>
<u>deBesson LLC by (ARY deBesson et al member)</u>	<u>3739 HUNDRED Oaks Ave. Baton Rouge, LA 70808</u>
<u>Joseph Krisher</u>	<u>14 N. Lincoln Ridge Dr. #637 Madison, WI 53719</u>
<u>Michael Krisher</u>	<u>13616 N. 43rd ST #278 Phoenix, AZ 85032</u>

5. The undersigned testifies that on the date of _____, 20____, all monuments required by law were erected upon the subject claim(s), and all notices required by law were posted on the subject claim(s) or copies thereof were in place, and at said date, each corner monument bore or contained

RECEIVED
ELM AZ STATE OFFICE

2013 AUG 21 A 11:52

PHOENIX, ARIZONA

- markings sufficient to appropriately designate the corner of the claim to which it pertains and the name of the claim(s).

I hereby certify under penalty of perjury under the laws of the State of AZ that the foregoing statements are true and correct:

[Signature] Date: 8/20/13
 (Signature of person responsible for above statement)

Title 18 U.S.C. 1001 and 43 U.S.C. 1212 make it a crime for any person knowingly and willfully to make to any department or agency of the United States any false, fictitious or fraudulent statements or representations as to any matter within its jurisdiction.

Notary Block

SUBSCRIBED AND SWORN TO before me, this 20 day of August 2013

By: [Signature]
 (Signature of Affiant)

Title: Notary Public - Arizona

My Commission Expires: Nov. 11, 2014

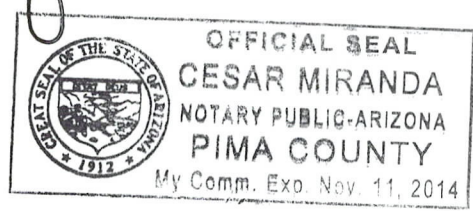

INSTRUCTIONS

1. This is an optional form that may be used to satisfy the requirements for the Bureau of Land Management (BLM) under the provisions of 43 U.S.C. §1744 and 30 U.S.C. §28-28d and the regulations thereunder (43 CFR part 3835). Since local and State laws may vary, you should contact your local and State agencies where the claims are located to ensure all applicable laws and requirements are satisfied.
2. The claimant(s) must fill in the date in paragraph 1 for the applicable assessment year and the county and state where the claims are located.
3. All claim names, BLM serial numbers, legal descriptions, and original county recording information must be listed for the claims pertaining to this assessment notice.
4. The claimant(s) must complete paragraph 2 listing all labor or improvements which was performed on or did benefit the subject mining claims. The value and date of the labor or improvements must also be listed. The total amount of labor or improvements can be listed, but the total expenditure must equal at least \$100 for each claim.
5. The names and current mailing addresses of the person(s) performing the labor shall be listed in paragraph 3.
6. The name and current mailing address of each owner (claimant) of the claims shall be listed in paragraph 4. The mailing address shall be the owner's address and not the address of an agent or anyone representing the claimant. Be sure to note if there has been a change of address.
7. Paragraph 5 shall be completed to show the date it was verified that all monuments required by law were properly erected, all notices were posted, and that corners were appropriately designated for all claims listed.
8. An exact legible reproduction or duplicate (other than microfilm or other electronic media) of this affidavit or another type of affidavit of assessment work that you file or will file in the county where each claim is located, must be filed with the BLM on or before December 30 of the calendar year in which the assessment year ends. For mill or tunnel sites, a separate notice of intent to hold must be filed with the BLM on or before December 30. Requirements for filing a notice of intent to hold can be found at 43 CFR 3835.33.
9. A processing fee of \$10 for each claim listed must be remitted to the BLM along with this or any other affidavit of assessment work.

RECEIVED
ELM AZ STATE OFFICE

2013 AUG 21 A 11: 52

PHOENIX, ARIZONA

UNITED STATES
DEPARTMENT OF THE INTERIOR
BUREAU OF LAND MANAGEMENT
**MAINTENANCE FEE PAYMENT FORM
FOR PLACER MINING CLAIMS**

Amc 399135

Remitter Name: JOHN C. BLENNERT
Mailing Address: PO BOX 1206
City, State, Zip: VAIL, AZ 85641-1206

Check here if this is a change of address.

FOR COUNTY RECORDER'S USE

No. of claims 1
Total due BLM \$ 140.00

1. The maintenance fee may be paid by cash, check, money order, Bureau of Land Management (BLM) Declining Deposit Account, or credit card (VISA, American Express, Discover, or MasterCard). Payments must be remitted to the BLM State Office where your claim or site is recorded and received on or before September 1. If the payment is mailed, the envelope must be postmarked by a bona fide delivery service on or before September 1 and received at the proper BLM State Office within 15 calendar days after the due date. Payments may also be made by telephone using a credit card. A complete listing of BLM State Offices with their addresses and phone numbers can be found at <http://www.blm.gov>.

2. The maintenance fee for the following claim(s) applies to the assessment year 2014.

ENTERED
AUG 22 2013

CLAIM NAME	BLM SERIAL NO.	ACRES IN CLAIM	PAYMENT DUE TO THE BLM (See Instructions on Page 2)
COWBOY #3	AMC399135	20	140.00
	ENTERED AUG 22 2013 BY: <i>JB</i>		
			RECEIVED BLM AZ STATE OFFICE PHOENIX, ARIZONA 2013 AUG 21 A 11:51

Use a separate sheet for additional claim names, serial numbers, and claimant names and addresses.

RECEIVED
BLM AZ STATE OFFICE

2013 AUG 21 A 11: 52

PHOENIX, ARIZONA

RECEIVED

RECEIVED

UO 0411

CC

BLM AZ STATE OFFICE

RECEIVED

United States Department of the Interior

Bureau of Land Management

LANDS/RECREATION & PLANNING

ONE N CENTRAL AVE

PHOENIX, AZ 85004 -2203

Phone: 602-417-9200

Receipt

No:

2861041

Transaction #: 2946905

Date of Transaction: 08/21/2013

CUSTOMER:

JOHN BLENNERT
PO BOX 1206
VAIL,AZ 85641-1206 US

LINE #	QTY	DESCRIPTION	REMARKS	UNIT PRICE	TOTAL
1	1.00	LOCATABLE MINERALS / MINING CLAIMS-NOT NEW-UNADJUD,ONE AUTH NO. ONLY / MINING CLAIM MONEY RECEIVED CASES: AMC386145/\$190.00	POL 2013/5 WAV MAIN 2014/1 ✓	- n/a -	190.00
TOTAL:					\$190.00

PAYMENT INFORMATION

NOTE: Items will appear on credit card statement as "Bureau of Land Mgmt CO".

1	AMOUNT:	190.00	POSTMARKED:	N/A
	TYPE:	CREDIT CARD	RECEIVED:	08/21/2013
	NAME:	BLENNERT, JOHN PO BOX 1206 VAIL AZ 85641-1206 US		
	CARD NO:	XXXXXXXXXXXX2559	AUTH CODE:	311255
	NAME ON CARD:	JOHN C BLENNERT		
	EXPIRES:	10/2015		
	SIGNATURE:			

REMARKS

This receipt was generated by the automated BLM Collections and Billing System and is a paper representation of a portion of the official electronic record contained therein.

UNITED STATES
DEPARTMENT OF THE INTERIOR
BUREAU OF LAND MANAGEMENT
MAINTENANCE FEE WAIVER CERTIFICATION

4/5c

AMC 397857
386145
FORM APPROVED (485)
OMB NO. 1004-0114
Expires: August 31, 2013

SEE INSTRUCTIONS ON PAGE 2

- This small miner waiver is filed for the assessment year beginning on September 1, 2012 and ending on September 1, 2013.
- The undersigned and all related parties owned ten or fewer mining claims, mill, or tunnel sites located and maintained on Federal lands in the United States of America on September 1, 2012.
- The undersigned have performed the assessment work required by law for each mining claim listed prior to filing this waiver and understand that by filing this form, the undersigned must file an affidavit of assessment work with the Bureau of Land Management (BLM) by the December 30th following the filing of this waiver.
- The undersigned understand that if the assessment work obligation has not yet come due under 30 U.S.C. 28 (for those claims in their first assessment year only), a notice of intent to hold reciting this condition must be recorded by the December 30th following the filing of this waiver.
- The undersigned understand that mill and tunnel sites may also be listed on this waiver and be waived from payment of the maintenance fee, and that a notice of intent to hold for these sites is required to be filed with the BLM by the December 30th following the filing of this waiver.
- The undersigned understand and acknowledge that pursuant to 43 U.S.C. 1212 and 18 U.S.C. 1001, the filing or recording of a false, fictitious, or fraudulent document with the BLM may result in a fine of up to \$250,000, a prison term not to exceed five years, or both.
- The mining claims, mill or tunnel sites for which this waiver from payment of the maintenance fees is requested are:

CLAIM OR SITE NAME	BLM RECORDATION SERIAL NUMBER
1. ALAMO #1	AMC397857
2. ALAMO #2	AMC397858
3. ALAMO #3	AMC397859
4. ALAMO #4	AMC397860
5.	
6.	
7.	
8.	
9.	
10.	

RECEIVED
BLM AZ STATE OFFICE
2012 AUG 28 P 2:11
PHOENIX, ARIZONA

The owner(s) (claimants) of the above mining claims and sites are:

Joseph Krisher
(Owner's Name - Please Print)
469 N Westmount Dr.
(Owner's Mailing Address)

Joseph Krisher
(Owner's Signature)
Sun Prairie WI 53590
(City) (State) (Zip Code)

deBesson, LLC (By Cary deBesson member)
(Owner's Name - Please Print)
3739 Hundred Oaks Ave
(Owner's Mailing Address)

Cary deBesson (member deBesson LLC)
(Owner's Signature)
Baton Rouge LA 70808
(City) (State) (Zip Code)

VEDA BUENNERT
(Owner's Name - Please Print)
13186 E KAHLUA RD
(Owner's Mailing Address)

Veda Buennert
(Owner's Signature)
VAIL AZ 85641
(City) (State) (Zip Code)

LaQuenta Turner
(Owner's Name - Please Print)
13186 E. Kahlua Rd.
(Owner's Mailing Address)

LaQuenta Turner
(Owner's Signature)
Vail AZ 85641
(City) (State) (Zip Code)

(Continued on page 2)

9/19/2012
T.S.

ENTREDED INTO COMPUTER

Johnathon J. C. Blenner

(Owner's Name - Please Print)

[Signature]

(Owner's Signature)

13186 E. Kahlua Rd. #

(Owner's Mailing Address)

Vail

(City)

AZ

(State)

85641

(Zip Code)

Jerry R. Adamczyk

(Owner's Name - Please Print)

[Signature]

(Owner's Signature)

5798 W. PLACITA ESPLANADA

(Owner's Mailing Address)

Tucson

(City)

AZ

(State)

85718

(Zip Code)

John C. Blenner

(Owner's Name - Please Print)

[Signature]

(Owner's Signature)

13186 E. Kahlua Rd

(Owner's Mailing Address)

Vail

(City)

AZ

(State)

85641

(Zip Code)

Mike Krisher

(Owner's Name - Please Print)

[Signature]

(Owner's Signature)

13616 N. 43 St. #278

(Owner's Mailing Address)

Phoenix

(City)

AZ

(State)

85032

(Zip Code)

18 U.S.C. 1001 and 43 U.S.C. 1212 make it a crime for any person knowingly and willfully to make to any department or agency of the United States any false, fictitious or fraudulent statements or representations as to any matter within its jurisdiction.

INSTRUCTIONS

1. This certification is made under the provisions of 43 U.S.C. § 1744 and 30 U.S.C. §28-28k and the regulations thereunder (43 CFR Part 3830).
2. The claimant(s) must fill in the dates in paragraph 1 for the beginning and ending of the assessment year for which this waiver is sought.
3. The claimant(s) must fill in the date in paragraph 2 for the beginning of the assessment year for which this waiver is sought.
4. All claim and site names and BLM serial numbers must be listed for the mining claims, mill sites, and tunnel sites for which the waiver is sought.
5. All owners of the mining claims, mill sites, and tunnel sites and their addresses must be given.
6. This waiver form must be signed by all the claimants or their designated agent, in original form. If an agent is designated, a notarized designation of agent, signed by all of the claimants with proper address given, must be submitted with this waiver.
7. This form must be filed no later than September 1st for the upcoming assessment year in the BLM State Office where the mining claims or sites are recorded, or the waiver cannot be granted by the BLM. (Example: To obtain a waiver for the assessment year 2012, which begins on September 1, 2011, you must qualify for and file for a waiver no later than September 1, 2011, in the proper BLM State Office.)
8. For all mining claims which require assessment work, you must record an affidavit of labor on or before the December 30th immediately following the filing of this waiver. For all other mining claims or sites waived, you must record a notice of intent to hold on or before the December 30th immediately following the filing of this waiver.
9. Mill and tunnel sites may also be listed on this waiver and be waived from payment of the maintenance fee. A notice of intent to hold for these sites is required to be filed by the December 30th following the filing of this waiver.

RECEIVED
BLM AZ STATE OFFICE
2012 AUG 28 P 4:12
PHOENIX, ARIZONA

FOR OFFICIAL USE ONLY

NOTICE OF INTENTION TO HOLD MINING CLAIMS/SITES

When Recorded Return Document to:

JOHN BLENNERT

PO BOX 1206

VAIL, AZ 85641-1206

RECEIVED
 BLM AZ STATE OFFICE
 2012 AUG 28 P 2:11
 PHOENIX, ARIZONA
 BLM
 Date
 Stamp

Check here if this is a change of address.

Telephone: _____

E-mail Address _____

I (We) intend to hold the claims(s) and/or site(s) listed below for the calendar year 2013, and I (We) have filed or will file a Notice of Intent to Hold in the county where the claim (s) is located.

Reason for filing a Notice of Intent to Hold instead of an assessment work filing (check one):

- Maintenance fee was paid to maintain claim(s) during this assessment year.
- Mill or tunnel sites.
- Claim(s) was located during the current assessment year.
- BLM has deferred assessment work (attach copy of decision granting deferment, or pending petition for deferment including date petition was filed.)

Line No.	AMC NUMBER	CLAIM/SITE NAME	COUNTY RECORDER DATA (if available)	TWP	RNG	SEC
1	AMC397857	ALAMO #1		23S	10E	10
2	AMC397858	ALAMO #2		23S	10E	10
3	AMC397859	ALAMO #3		23S	10E	9,10,15,16
4	AMC397860	ALAMO #4		23S	10E	16,21
5						
6						
7						
8						
9						
10						

NOTICE OF INTENTION TO HOLD MINING CLAIMS/SITES
page 2

RECEIVED
BLM AZ STATE OFFICE
2012 AUG 28 P 2 11
PHOENIX, ARIZONA
BLM
Date
Stamp

1. State of Arizona, County of SANTA CRUZ
2. I (Name) JOHN BLENNERT
3. Reside at (Address) PO BOX 1206

City VAIL County PIMA State AZ Zip 85641-1206 being duly sworn, depose and say that I am a citizen of the United States, more than eighteen years of age, that all of the facts set forth in this notice, subject to the provisions and penalties of 18 U.S.C. 1001 pertaining to the filing of false, fictitious, or fraudulent statements with the United States, are true and correct according to the best of my knowledge, information and belief.

4. Owner's name and address (If not shown in Items 1-3 above). _____

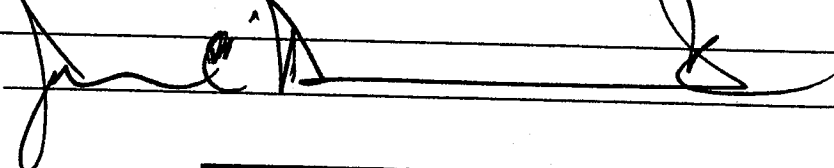
5. Dated: 8/28/12 Signature: 

Bureau of Land Management
Arizona State Office
www.az.blm.gov

No. of Claims: 54 x \$10 = 540
Check No: 3835 Init. JC
Receipt No.: 2643061
For BLM Use Only

UNITED STATES
DEPARTMENT OF THE INTERIOR
BUREAU OF LAND MANAGEMENT
MAINTENANCE FEE WAIVER CERTIFICATION

1/50

AMC 386145
FORM APPROVED
OMB NO. 1004-0114
Expires: August 31, 2013
AMC 397857
484

SEE INSTRUCTIONS ON PAGE 2

- This small miner waiver is filed for the assessment year beginning on September 1, 2012 and ending on September 1, 2013.
- The undersigned and all related parties owned ten or fewer mining claims, mill, or tunnel sites located and maintained on Federal lands in the United States of America on September 1, 2012.
- The undersigned have performed the assessment work required by law for each mining claim listed prior to filing this waiver and understand that by filing this form, the undersigned must file an affidavit of assessment work with the Bureau of Land Management (BLM) by the December 30th following the filing of this waiver.
- The undersigned understand that if the assessment work obligation has not yet come due under 30 U.S.C. 28 (for those claims in their first assessment year only), a notice of intent to hold reciting this condition must be recorded by the December 30th following the filing of this waiver.
- The undersigned understand that mill and tunnel sites may also be listed on this waiver and be waived from payment of the maintenance fee, and that a notice of intent to hold for these sites is required to be filed with the BLM by the December 30th following the filing of this waiver.
- The undersigned understand and acknowledge that pursuant to 43 U.S.C. 1212 and 18 U.S.C. 1001, the filing or recording of a false, fictitious, or fraudulent document with the BLM may result in a fine of up to \$250,000, a prison term not to exceed five years, or both.
- The mining claims, mill or tunnel sites for which this waiver from payment of the maintenance fees is requested are:

CLAIM OR SITE NAME	BLM RECORDATION SERIAL NUMBER
1. BIG TOAD	✓ AMC386145
2.	
3.	
4.	
5.	
6.	
7.	
8.	
9.	
10.	

RECEIVED
 BLM AZ STATE OFFICE
 2012 AUG 28 P 2:12
 PHOENIX, ARIZONA

The owner(s) (claimants) of the above mining claims and sites are:

Mike Krisher
(Owner's Name - Please Print)
13616 N. 43 ST. #278
(Owner's Mailing Address)

Mike Krisher
(Owner's Signature)
Phoenix AZ 85032
(City) (State) (Zip Code)

GARY WEISSHAR
(Owner's Name - Please Print)
22300 E. VALEJO ST.
(Owner's Mailing Address)

Gary Weishar
(Owner's Signature)
Queen Creek AZ 85142
(City) (State) (Zip Code)

La Quenta Turner
(Owner's Name - Please Print)
13186 E. KAHUA RD.
(Owner's Mailing Address)

LaQuenta Turner
(Owner's Signature)
Vail AZ 81641
(City) (State) (Zip Code)

MIKE REIBHOLZ
(Owner's Name - Please Print)
11961 W ORANGE GROVE
(Owner's Mailing Address)

Mike Reibholz
(Owner's Signature)
TUCSON AZ 85743
(City) (State) (Zip Code)

(Continued on page 2)

ENTERED INTO COMPUTER
9/18/2012
T.S.

pg 1 of 2

JOHN C BUENVENT

(Owner's Name - Please Print)

[Signature]

(Owner's Signature)

13186 E KADUNA RD

(Owner's Mailing Address)

PALE

(City)

AZ

(State)

85641

(Zip Code)

CARL D WRUCK

1301 E PASEO PAJON

(Owner's Name - Please Print)

[Signature]

(Owner's Signature)

(Owner's Mailing Address)

(City)

(State)

(Zip Code)

CARL WRUCK

(Owner's Name - Please Print)

[Signature]

(Owner's Signature)

1301 E. PASEO PAJON

(Owner's Mailing Address)

TUCSON

(City)

AZ

(State)

85718

(Zip Code)

(Owner's Name - Please Print)

(Owner's Signature)

(Owner's Mailing Address)

(City)

(State)

(Zip Code)

18 U.S.C. 1001 and 43 U.S.C. 1212 make it a crime for any person knowingly and willfully to make to any department or agency of the United States any false, fictitious or fraudulent statements or representations as to any matter within its jurisdiction.

INSTRUCTIONS

1. This certification is made under the provisions of 43 U.S.C. § 1744 and 30 U.S.C. § 28-28k and the regulations thereunder (43 CFR Part 3830).
2. The claimant(s) must fill in the dates in paragraph 1 for the beginning and ending of the assessment year for which this waiver is sought.
3. The claimant(s) must fill in the date in paragraph 2 for the beginning of the assessment year for which this waiver is sought.
4. All claim and site names and BLM serial numbers must be listed for the mining claims, mill sites, and tunnel sites for which the waiver is sought.
5. All owners of the mining claims, mill sites, and tunnel sites and their addresses must be given.
6. This waiver form must be signed by all the claimants or their designated agent, in original form. If an agent is designated, a notarized designation of agent, signed by all of the claimants with proper address given, must be submitted with this waiver.
7. This form must be filed no later than September 1st for the upcoming assessment year in the BLM State Office where the mining claims or sites are recorded, or the waiver cannot be granted by the BLM. (Example: To obtain a waiver for the assessment year 2012, which begins on September 1, 2011, you must qualify for and file for a waiver no later than September 1, 2011, in the proper BLM State Office.)
8. For all mining claims which require assessment work, you must record an affidavit of labor on or before the December 30th immediately following the filing of this waiver. For all other mining claims or sites waived, you must record a notice of intent to hold on or before the December 30th immediately following the filing of this waiver.
9. Mill and tunnel sites may also be listed on this waiver and be waived from payment of the maintenance fee. A notice of intent to hold for these sites is required to be filed by the December 30th following the filing of this waiver.

RECEIVED
BLM AZ STATE OFFICE
2012 AUG 28 P 9:12
PHOENIX, ARIZONA

FOR OFFICIAL USE ONLY

**DEPARTMENT OF THE INTERIOR
BUREAU OF LAND MANAGEMENT**

MINING CLAIMS

(LIVE) Serial Register Page

Run Date/Time: 08/29/2012 08:50 AM

Page 1 of 1

01 10-21-1976;090STAT0090;43USC1744

Case Type 384201: PLACER CLAIM

Claim Name: BIG TOAD

Commodity :

Case Disposition: ACTIVE

Required Maintenance Fee: \$840.00

Total Acres

120.000

Serial Number

AMC386145

Lead File Number

AMC386145

Name & Address

Name & Address	Int Rel	% Interest
TURNER LAQUENTA PO BOX 1206 VAIL, AZ 85641-1206	CLAIMANT	0.0000000
BLENNERT JOHN C PO BOX 1206 VAIL, AZ 85641-1206	CLAIMANT	0.0000000
WEISSHAAR GARY 22300 E VALLEJO ST QUEEN CREEK, AZ 85142-9050	CLAIMANT	0.0000000
KRISHER MIKE 13616 N 43RD ST APT 278 PHOENIX, AZ 85032-6340	CLAIMANT	0.0000000
WRUCK CARL D 1301 E PASEO PAVON TUCSON, AZ 85718-2813	CLAIMANT	0.0000000
REBHOLZ MICHAEL 11961 W ORANGE GROVE RD TUCSON, AZ 85743-9496	CLAIMANT	0.0000000

Mer Twp	Rng	Sec	Quadrant	District/Field Office	County
14	0190S	0160E	031 NW	TUCSON FO	PIMA

Act Date	Code	Action	Action Remarks	Receipt Number
10/13/2007	403	LOCATION DATE		
10/15/2007	395	RECORDATION NOTICE RECD	1	1584174
08/16/2011	682	MAINTENANCE FEE/\$140	2012	2406455
08/11/2010	682	MAINTENANCE FEE/\$140	2011	2188735
08/24/2009	682	MAINTENANCE FEE/\$140	2010	1985425
08/27/2008	582	MAINTENANCE FEE/\$125	2009	1772781
10/15/2007	484	LOCATION YEAR / MAINTENANCE	2008	1584174
03/13/2008	669	LAND STATUS CHECKED		
10/15/2007	501	ACCT ADV IN LEAD FILE	AMC386145;	

Line Nr Remarks

NO WARRANTY IS MADE BY BLM
FOR USE OF THE DATA FOR
PURPOSES NOT INTENDED BY BLM

NOTICE OF INTENTION TO HOLD MINING CLAIMS/SITES

When Recorded Return Document to:

JOHN BLENNERT

PO BOX 1206

VAIL, AZ 85641-1206

BLM
Date
Stamp

RECEIVED
BLM AZ STATE OFFICE
2012 AUG 28 P 2:12
PHOENIX, ARIZONA

Check here if this is a change of address.

Telephone: _____

E-mail Address _____

I (We) intend to hold the claims(s) and/or site(s) listed below for the calendar year 2013, and I (We) have filed or will file a Notice of Intent to Hold in the county where the claim (s) is located.

Reason for filing a Notice of Intent to Hold instead of an assessment work filing (check one):

- Maintenance fee was paid to maintain claim(s) during this assessment year.
- Mill or tunnel sites.
- Claim(s) was located during the current assessment year.
- BLM has deferred assessment work (attach copy of decision granting deferment, or pending petition for deferment including date petition was filed.)

Line No.	AMC NUMBER	CLAIM/SITE NAME	COUNTY RECORDER DATA (If available)	TWP	RNG	SEC
1	AMC386145	BIG TOAD		19S	16E	31
2						
3						
4						
5						
6						
7						
8						
9						
10						

NOTICE OF INTENTION TO HOLD MINING CLAIMS/SITES
page 2

RECEIVED
BLM AZ STATE OFFICE
2012 AUG 28 P 2:12
PHOENIX, ARIZONA
BLM
Date
Stamp

- 1. State of Arizona, County of PIMA
- 2. I (Name) JOHN BLENNERT
- 3. Reside at (Address) PO BOX 1206

City VAIL County PIMA State AZ Zip 85641-1206 being duly sworn, depose and say that I am a citizen of the United States, more than eighteen years of age, that all of the facts set forth in this notice, subject to the provisions and penalties of 18 U.S.C. 1001 pertaining to the filing of false, fictitious, or fraudulent statements with the United States, are true and correct according to the best of my knowledge, information and belief.

4. Owner's name and address (If not shown in Items 1-3 above). _____

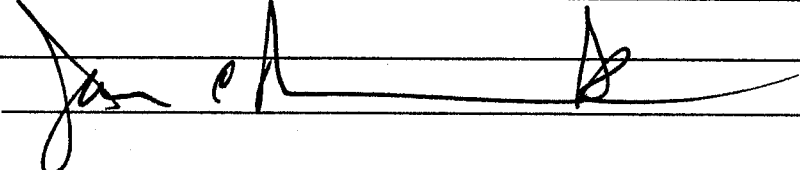
5. Dated: 8/28/12 Signature: 

Bureau of Land Management
Arizona State Office
www.az.blm.gov

No. of Claims: 1 x \$10 = 10
Check No: 3635 Init. SC
Receipt No.: 2643061
For BLM Use Only

MAINTENANCE FEE PAYMENT

Claimant Name: John C. Blennert
 Address: PO Box 1206
 City: Vail State: AZ Zip: 85641-1206
 Telephone: 520-275-8832
 E-mail address: jbgoldmaster@gmail.com
 Signature: *[Handwritten Signature]*

Check here if this is a change of address.

RECEIVED
 BLM AZ STATE OFFICE
 2012 AUG 28 P 2:11
 PHOENIX, ARIZONA
 BLM
 Date
 Stamp

LINE NO.	AMC NUMBER	CLAIM/SITE NAME	COUNTY RECORDER DATA (If available)	TWP	RNG	SEC
1	AMC399135	COWBOY #3		3S	15E	31
2						
3						
4						
5						
6						
7						
8						
9						
10						

List additional claims on Form MCF114.

Bureau of Land Management
 Arizona State Office
www.blm.gov/az/

No. of Claims: 1 x \$140 = 140
 Check No: 3835 Init. SC
 Receipt No.: 2643061
 For BLM Use Only

Form: MCF112
 Revised July 2009

This form is available from the Arizona Department of Mines and Mineral Resources and may be reproduced.

ENTERED INTO COMPUTER
 9/13/12 AT

United States Department of the Interior
 Bureau of Land Management
 LANDS/RECREATION & PLANNING
 ONE N CENTRAL AVE
 PHOENIX, AZ 85004 -2203
 Phone: 602-417-9200

Receipt

No: 2643061

Transaction #: 2723761	
Date of Transaction: 08/28/2012	
CUSTOMER:	
JOSEPH KRISHER 469 N WESTMOUNT DR SUN PRAIRIE, WI 53590-4285 US	

LINE #	QTY	DESCRIPTION	REMARKS	UNIT PRICE	TOTAL
1	1.00	LOCATABLE MINERALS / MINING CLAIMS-NOT NEW-UNADJUD, ONE AUTH NO. ONLY / MINING CLAIM MONEY RECEIVED CASES: AMC397857/\$190.00	MAINT (1) 2013, NOI(5)	- n/a -	190.00
TOTAL:					\$190.00

PAYMENT INFORMATION			
1	AMOUNT:	190.00	POSTMARKED: N/A
	TYPE:	CHECK	RECEIVED: 08/28/2012
	CHECK NO:	3835	
	NAME:	KRISHER, JOSEPH 469 N WESTMOUNT DR SUN PRAIRIE WI 53590-4285 US	

REMARKS

This receipt was generated by the automated BLM Collections and Billing System and is a paper representation of a portion of the official electronic record contained therein.

AMC 397857
 AMC 386145
 AMC 399135
 AMC 397857
 AMC 368803

MAINTENANCE FEE PAYMENT

Claimant Name: JOHN BRENDERT
 Address: PO Box 1206
 City: DAV State: AZ Zip: 85641
 Telephone: 520-641-0059
 E-mail address: JB GOLDMASTER@GMAIL.COM
 Signature: [Signature]
 Check here if this is a change of address.

RECEIVED
 AZ STATE OFFICE
 2011 AUG 16 P 1:35
 COCHISE, ARIZONA
 BLM
 Date
 Stamp

LINE NO.	AMC NUMBER	CLAIM/SITE NAME	COUNTY RECORDER DATA (If available)	TWP	RNG	SEC
✓ 1	397857	ALAMO 1		235	R10E	10
✓ 2	386145	BIG TOAD		195	16E	31
✓ 3	399135	COWBOY 3		35	15E	31
✓ 4	397858	ALAMO 2		235	10E	10
✓ 5	397859	ALAMO 3		235	10E	10
✓ 6	397860	ALAMO 4		235	10E	16
7						
8						
9						
10						

List additional claims on Form MCF114.

Bureau of Land Management
 Arizona State Office
www.blm.gov/az/

No. of Claims: 6 x \$140 = 840.00
 Check No: C.d. Init. [Signature]
 Receipt No.: 2406455
 For BLM Use Only

Form: MCF112
 Revised July 2009

This form is available from the Arizona Department of Mines and Mineral Resources and may be reproduced.

AUG 24 2011 Am

MAINTENANCE FEE PAYMENT

Claimant Name: Larry Keeling
 Address: 40748 Vicksburg Rd
 City: Salome State: AZ Zip: 85348-3315
 Telephone: 520-647-0059
 E-mail address: JBCO-EMASER@GMAIL.COM
 Signature: [Handwritten Signature]

Check here if this is a change of address.

RECEIVED
 CLAIMS OFFICE
 2011 AUG 16 P 1:35
 TULSA, ARIZONA
 BLM
 Date
 Stamp

LINE NO.	AMC NUMBER	CLAIM/SITE NAME	COUNTY RECORDER DATA (If available)	TWP	RNG	SEC
1	AMC368803	No Clue #1		4N	9W	7
2						
3						
4						
5						
6						
7						
8						
9						
10						

List additional claims on Form MCF114.

Bureau of Land Management
Arizona State Office
 www.blm.gov/az/

No. of Claims: 1 x \$140 = \$140.00
 Check No: C.C. Init. A.H.
 Receipt No.: 2406455
For BLM Use Only

Form: MCF112
 Revised July 2009

United States Department of the Interior
Bureau of Land Management
 LANDS/RECREATION & PLANNING
 ONE N CENTRAL AVE
 PHOENIX, AZ 85004 -2203
 Phone: 602-417-9200

Receipt

No: 2406455

Transaction #: 2481722	
Date of Transaction: 08/16/2011	
CUSTOMER:	
JOHN BLENNERT PO BOX 1206 VAIL, AZ 85641-1206 US	

LINE #	QTY	DESCRIPTION	REMARKS	UNIT PRICE	TOTAL
1	1.00	LOCATABLE MINERALS / MINING CLAIMS-NOT NEW-UNADJUD, ONE AUTH NO. ONLY / MINING CLAIM MONEY RECEIVED CASES: AMC397857/\$840.00	MAINT FEE PYMNT (6) 2012	- n/a -	840.00
2	1.00	LOCATABLE MINERALS / MINING CLAIMS-NOT NEW-UNADJUD, ONE AUTH NO. ONLY / MINING CLAIM MONEY RECEIVED CASES: AMC368803/\$140.00	MAINT FEE PYMNT (1) 2012	- n/a -	140.00
TOTAL:					\$980.00

PAYMENT INFORMATION				
NOTE: Items will appear on credit card statement as "Bureau of Land Mgmt CO".				
1	AMOUNT:	980.00	POSTMARKED:	N/A
	TYPE:	CREDIT CARD	RECEIVED:	08/16/2011
	NAME:	BLENNERT, JOHN PO BOX 1206 VAIL AZ 85641-1206 US		
	CARD NO:	XXXXXXXXXXXX9471	AUTH CODE:	01690R
	NAME ON CARD:	JOHN BLENNERT		
	EXPIRES:	01/2014		
	SIGNATURE:			

REMARKS

This receipt was generated by the automated BLM Collections and Billing System and is a paper representation of a portion of the official electronic record contained therein.

AMC 386145

MAINTENANCE FEE PAYMENT

Claimant Name: John C. Blennert
Address: P.O. BOX 1206
City: VAIL State: AZ Zip: 85641
Telephone: 520-275-8832
E-mail address: JBGOLDMASTER@GMAIL.COM
Signature: [Handwritten Signature]

RECEIVED
BLM AZ STATE OFFICE
2010 AUG 11 P 2:08
PHOENIX, ARIZONA
BLM
Date
Stamp

Check here if this is a change of address.

AUG 24 2010
Address Updated/Consolidated
ENTERED INTO COMPUTER

LINE NO.	AMC NUMBER	CLAIM/SITE NAME	COUNTY RECORDER DATA (If available)	TWP	RNG	SEC
1	AMC386145	BIG TOAD		19S	16E	31
2						
3						
4			AUG 19 2010			
5						
6						
7						
8						
9						
10						

List additional claims on Form MCF114.

Bureau of Land Management
Arizona State Office
www.az.blm.gov

No. of Claims: 1 x \$140 = 140.00
Check No: C.C. Init. J.H.
Receipt No.: 2188735
For BLM Use Only

Form: MCF112
Revised July 2005

United States Department of the Interior
Bureau of Land Management
 LANDS/RECREATION & PLANNING
 ONE N CENTRAL AVE
 PHOENIX, AZ 85004 -2203
 Phone:

Receipt

No: 2188735

Transaction #: 2258441		ENTERED INTO COMPUTER AUG 19 2010
Date of Transaction: 08/11/2010		
CUSTOMER:	JOHN BLENNERT PO BOX 1206 VAIL, AZ 85641-1206 US	

LINE #	QTY	DESCRIPTION	REMARKS	UNIT PRICE	TOTAL
1	1.00	LOCATABLE MINERALS / MINING CLAIMS- NOT NEW-UNADJUD, ONE AUTH NO. ONLY / MINING CLAIM MONEY RECEIVED CASES: AMC386145/\$140.00	MAINT FEE PYMNT (1) 2011	- n/a -	140.00
TOTAL:					\$140.00

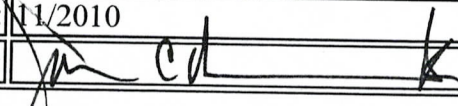
PAYMENT INFORMATION			
NOTE: Items will appear on credit card statement as "Bureau of Land Mgmt CO".			
1	AMOUNT:	140.00	POSTMARKED: N/A
	TYPE:	CREDIT CARD	RECEIVED: 08/11/2010
	NAME:	BLENNERT, JOHN PO BOX 1206 VAIL AZ 85641-1206 US	
	CARD NO:	XXXXXXXXXXXX9471	AUTH CODE: 01185R
	NAME ON CARD:	JOHN BLENNERT	
	EXPIRES:	11/2010	
	SIGNATURE:		

REMARKS

This receipt was generated by the automated BLM Collections and Billing System and is a paper representation of a portion of the official electronic record contained therein.

**DEPARTMENT OF THE INTERIOR
BUREAU OF LAND MANAGEMENT**

MINING CLAIMS

(LIVE) Serial Register Page

Run Date/Time: 08/19/2010 08:09 AM

Page 1 of

01 10-21-1976;090STAT0090;43USC1744

Case Type 384201: PLACER CLAIM

Claim Name: BIG TOAD

Commodity :

Case Disposition: ACTIVE

Serial Number

AMC386145

Lead File Number

AMC386145

Name & Address	Int Rel	% Interest
BLENNERT JOHN 2452 N BRYANT AVE TUCSON, AZ 85712-2503	CLAIMANT	0.0000000
TURNER LAQUENTA 2452 N BRYANT TUCSON, AZ 85712	CLAIMANT	0.0000000
WEISSHAAR GARY 22300 E VALLEJO ST QUEEN CREEK, AZ 85242	CLAIMANT	0.0000000
KRISHER MIKE 13616 N 43RD ST APT 278 PHOENIX, AZ 85032-6340	CLAIMANT	0.0000000
WRICK CARL D 1301 E PASEO PAVON TUCSON, AZ 85718	CLAIMANT	0.0000000
REBHOLZ MICHAEL 11961 W ORANGE GROVE RD TUCSON, AZ 85706	CLAIMANT	0.0000000

Mer Twp Rng Sec	Quadrant	District/Field Office	County
14 0190S 0160E 031	NW	TUCSON FIELD OFFICE	PIMA

Act Date	Code	Action	Action Remarks	Receipt Number
10/13/2007	403	LOCATION DATE		
10/15/2007	395	RECORDATION NOTICE RECD	1	1584174
08/11/2010	682	MAINTENANCE FEE/\$140	2011	2188735
08/24/2009	682	MAINTENANCE FEE/\$140	2010	1985425
08/27/2008	582	MAINTENANCE FEE/\$125	2009	1772781
10/15/2007	484	LOCATION YEAR / MAINTENANCE	2008	1584174
08/11/2010	392	MONIES RECEIVED	\$140.00;1	2188735
03/13/2008	669	LAND STATUS CHECKED		
10/15/2007	501	ACCT ADV IN LEAD FILE	AMC386145;	

Line Nr Remarks

BUREAU OF LAND MANAGEMENT
MINING CLAIMS
MC Customer Information

Run Date: 08/19/2010 07:54 AM

Page: 1

Total Rows Returned: 37

AZ

Limiting Criteria:

System Id = MC

Admin State = AZ

Geo State = AZ

Case Disp Txt = ACTIVE, CLOSED, PENDING

Geost County Cd =

Admst Dist FO Cd =

Cust Nm begins with BLENNERT JOHN, BLENNERT JOHN C, BLENNERT JOHNATHAN

District Txt =

FO Txt =

County Txt =

Adm Agency =

Adm Agency Txt =

Mer Twp Rng =

Mtrs =

**NO WARRANTY IS MADE BY BLM
FOR USE OF THE DATA FOR
PURPOSES NOT INTENDED BY BLM**

**DEPARTMENT OF THE INTERIOR
BUREAU OF LAND MANAGEMENT
MINING CLAIMS**

**MC Customer Information - With Serial No. and Claim Name
ACTIVE, CLOSED CLAIMS**

Run Date: 08/19/2010 07:54 AM

Page 1 of

Admin State: AZ
Geo State: AZ

BLENNERT JOHN
2452 N BRYANT AVE
TUCSON, AZ 85712-250

CUSTOMER ID: 2225118

<u>Serial No.</u>	<u>Claim Name/Number</u>	<u>Lead Serial No.</u>	<u>Disposition</u>
AMC386145	BIG TOAD	AMC386145	ACTIVE
Number of ACTIVE cases: 1			
AMC364395	COWBOY #3	AMC364395	CLOSED
Number of CLOSED cases: 1			

BLENNERT JOHN C
2452 N BRYANT AVE
TUCSON, AZ 85712

CUSTOMER ID: 7611

<u>Serial No.</u>	<u>Claim Name/Number</u>	<u>Lead Serial No.</u>	<u>Disposition</u>
AMC338721	COWBOY 1	AMC338721	CLOSED
AMC338722	COWBOY 3	AMC338721	CLOSED
AMC383212	ALAMO #1	AMC383212	CLOSED
AMC383213	ALAMO #2	AMC383212	CLOSED
AMC383214	ALAMO #3	AMC383212	CLOSED
AMC383215	ALAMO #4	AMC383212	CLOSED
Number of CLOSED cases: 6			

BLENNERT JOHN C
PO BOX 1206
VAIL, AZ 85641-1206

CUSTOMER ID: 2285421

<u>Serial No.</u>	<u>Claim Name/Number</u>	<u>Lead Serial No.</u>	<u>Disposition</u>
AMC397857	ALAMO #1	AMC397857	ACTIVE
AMC397858	ALAMO #2	AMC397857	ACTIVE
AMC397859	ALAMO #3	AMC397857	ACTIVE
AMC397860	ALAMO #4	AMC397857	ACTIVE
AMC399135	COWBOY #3	AMC399135	ACTIVE
Number of ACTIVE cases: 5			

BLENNERT JOHNATHAN
2452 N BRYANT
TUCSON, AZ 85712

CUSTOMER ID: 2254516

<u>Serial No.</u>	<u>Claim Name/Number</u>	<u>Lead Serial No.</u>	<u>Disposition</u>
AMC383212	ALAMO #1	AMC383212	CLOSED
AMC383213	ALAMO #2	AMC383212	CLOSED
AMC383214	ALAMO #3	AMC383212	CLOSED
AMC383215	ALAMO #4	AMC383212	CLOSED
Number of CLOSED cases: 4			

BLENNERT JOHNATHAN
PO BOX 1206
VAIL, AZ 85641-1206

CUSTOMER ID: 2285422

<u>Serial No.</u>	<u>Claim Name/Number</u>	<u>Lead Serial No.</u>	<u>Disposition</u>
AMC397857	ALAMO #1	AMC397857	ACTIVE
AMC397858	ALAMO #2	AMC397857	ACTIVE
AMC397859	ALAMO #3	AMC397857	ACTIVE

DEPARTMENT OF THE INTERIOR
BUREAU OF LAND MANAGEMENT
MINING CLAIMS

MC Customer Information - With Serial No. and Claim Name
ACTIVE, CLOSED CLAIMS

Run Date: 08/19/2010 07:54 AM

Page 2 of

<u>Serial No.</u>	<u>Claim Name/Number</u>	<u>Lead Serial No.</u>	<u>Disposition</u>
AMC397860	ALAMO #4	* AMC397857	ACTIVE

Number of ACTIVE cases: 4

List of Proprietors

BLENNERT JOHN[2225118], 2452 N BRYANT AVE, , TUCSON, AZ, 857122503, P, MATCHED
BLENNERT JOHN C[7611], 2452 N BRYANT AVE, , TUCSON, AZ, 85712, P,
BLENNERT JOHN C[2285421], PO BOX 1206, , VAIL, AZ, 856411206, P, MATCHED
BLENNERT JOHNATHAN[2254516], 2452 N BRYANT, , TUCSON, AZ, 85712, P,
BLENNERT JOHNATHAN[2285422], PO BOX 1206, , VAIL, AZ, 856411206, P, MATCHED

Select

Cancel

08/19/2010 08:17:06 AM



Pauline
Brown/AZSO/AZ/BLM/DOI
08/19/2010 08:15 AM

To JBGOLDMASTER@GMAIL.COM
cc
bcc
Subject Address ID's

Good Morning,

We received your Maintenance Fee Payment Form: MCF112 on August 11, 2010. I noted the change of address. Apparently there are several ID's for BLENNERT JOHN; BLENNERT JOHN C; and BLENNERT JOHNATHAN; each person named has an address on Bryant Ave, Tucson, AZ; and a PO Box number in Vail, AZ.

Please let me know which address is currently used for each person, and whether or not John and John C. is the one same individual. I am hoping to consolidate each name to One address per person. These affect the following Active Lead files: AMC386145 and AMC397857.

Thank you,

PAULINE BROWN
LEGAL INSTRUMENTS EXAMINER
U.S. DEPARTMENT OF THE INTERIOR
BUREAU OF LAND MANAGEMENT
AZSO LANDS AND MINERALS ADJUDICATION
ONE NORTH CENTRAL AVE. SUITE 800
PHOENIX, AZ 85004-4427
Phone: 602-417-9360
Fax: 602-417-9490
Pauline_Brown@blm.gov

This electronic mail message contains information that (a) is or may be CONFIDENTIAL, PROPRIETARY IN NATURE, OR OTHERWISE PROTECTED BY LAW FROM DISCLOSURE, and (b) is intended only for the use of the addressee(s) named herein. If you are not an intended recipient, please contact the sender immediately and take the steps necessary to delete the message completely from your computer system. Not Intended as a Substitute for a Writing: Notwithstanding the Uniform Electronic Transaction Act or any other law of similar effect, absent an express statement to the contrary, this e-mail message, its contents, and any attachments hereto are not intended to represent an offer or acceptance to enter into a contract and are not otherwise intended to bind this sender, or any other person or entity.

08/24/2010 08:30:09 AM



John Blennert
<jbgoldmaster@gmail.com>
08/20/2010 11:42 AM

To Pauline_Brown@blm.gov
cc
bcc
Subject Re: Address ID's

Hi Pauline

Nope there is only one me John Carl Blennert and my 18 yr old son Johnathon Blennert. We moved from our old address at 2452 N Bryant Tucson Az 85712 to our new home at 13186 E Kahlua Rd in Vail Az 85641. While waiting 6 months for the US postal service working at the speed of light to assign us a mail box at the end of our rural road. I took matters into my own hands and rented a Post Office Box in Vail. Since I think they deliver mail at thier liesure :o(!! I am planning on keeping the PO Box 1206 Vail Az 85641-1206 as a permanant mailing address.

PS Veda Blennert is my 16 Year old Daughter and Laquenta Turner is my better half/main squeeze with the same new mailing address are also signers/owners on AMC397857, AMC397858, AMC397859 and AMC397860 Alamo's 1 thru 4 claims. I hope this answers any questions?? If you have any other questions feel free to reply or I can be reached at 520-647-0059 or on cell at 520-275-8832
Thanks for bieng thorough.
Warm Regards
John Blennert

On Thu, Aug 19, 2010 at 8:15 AM, <Pauline_Brown@blm.gov> wrote:

Good Morning,

We received your Maintenance Fee Payment Form: MCF112 on August 11, 2010. I noted the change of address. Apparently there are several ID's for BLENNERT JOHN; BLENNERT JOHN C; and BLENNERT JOHNATHAN; each person named has an address on Bryant Ave, Tucson, AZ; and a PO Box number in Vail, AZ.

Please let me know which address is currently used for each person, and whether or not John and John C. is the one same individual. I am hoping to consolidate each name to One address per person. These affect the following Active Lead files: AMC386145 and AMC397857.

Thank you,

PAULINE BROWN
LEGAL INSTRUMENTS EXAMINER
U.S. DEPARTMENT OF THE INTERIOR
BUREAU OF LAND MANAGEMENT
AZSO LANDS AND MINERALS ADJUDICATION
ONE NORTH CENTRAL AVE. SUITE 800
PHOENIX, AZ 85004-4427
Phone: 602-417-9360
Fax: 602-417-9490
Pauline_Brown@blm.gov

This electronic mail message contains information that (a) is or may be CONFIDENTIAL, PROPRIETARY IN NATURE, OR OTHERWISE PROTECTED BY LAW FROM DISCLOSURE, and (b) is intended only for the use of the addressee(s) named herein. If you are not an intended recipient, please contact the sender immediately and take the steps necessary to delete the message completely from your computer system. Not Intended as a Substitute for a Writing: Notwithstanding the Uniform Electronic Transaction Act or any other law of similar effect, absent an express statement to the contrary, this e-mail message, its contents, and any attachments hereto are not intended to represent an offer or acceptance to enter into a contract and are not otherwise intended to bind this sender, or any other person or entity.

List of Proprietors

BLENNERT JOHN C[2285421], PO BOX 1206, , VAIL, AZ, 856411206, P, MATCHED
BLENNERT JOHNATHAN[2285422], PO BOX 1206, , VAIL, AZ, 856411206, P, MATCHED
BLENNERT VEDA[2285423], PO BOX 1206, , VAIL, AZ, 856411206, P, MATCHED

Addresses Consolidated
ENTERED INTO COMPUTER
AUG 24 2010 *pr*

Select

Cancel

List of Proprietors

TURNER LAQUENTA[2285424], PO BOX 1206, , VAIL, AZ, 856411206, P, MATCHED

Address Consolidated
ENTERED INTO COMPUTER

AUG 24 2010 *PR*

Select

Cancel

AMC 386145

MAINTENANCE FEE PAYMENT

Claimant Name: Mike Krisher
Address: 13616 N 43 ST #278
City: Phoenix State: AZ Zip: 85032
Telephone: 602-404-4431
E-mail address: AZ4AU@COX.NET
Signature: Mike Krisher

Check here if this is a change of address.

RECEIVED
BLM AZ STATE OFFICE
2009 AUG 24 P 2:22
PHOENIX, ARIZONA
BLM
Date
Stamp

LINE NO.	AMC NUMBER	CLAIM/SITE NAME	COUNTY RECORDER DATA (If available)	TWP	RNG	SEC
1	AMC386145	Big Toad				
2						
3						
4						
5						
6						
7						
8						
9						
10						

List additional claims on Form MCF114.

Bureau of Land Management
Arizona State Office
www.blm.gov/az/

No. of Claims: 1 x \$140 = 140
Check No: 1008 Init. AMC
Receipt No.: 1985425
For BLM Use Only

Form: MCF112
Revised July 2009

This form is available from the **Arizona Department of Mines and Mineral Resources** and may be reproduced.



United States Department of the Interior
 Bureau of Land Management
 BUSINESS & SUPPORT SVCS DIV
 ONE N CENTRAL AVE SUITE 800
 PHOENIX, AZ 85004 -4427
 Phone: (602) 417-9200

Receipt

No:

1985425

Transaction #: 2049587	
Date of Transaction: 08/24/2009	
CUSTOMER:	MIKE KRISHER 13616 N 43RD ST PHOENIX,AZ 85032-6334 US

LINE #	QTY	DESCRIPTION	REMARKS	UNIT PRICE	TOTAL
1	1.00	LOCATABLE MINERALS / MINING CLAIMS-NOT NEW-UNADJUD,ONE AUTH NO. ONLY / MINING CLAIM MONEY RECEIVED CASES: AMC386145/\$140.00	MAINT 2010/1	- n/a -	140.00
TOTAL:					\$140.00

PAYMENT INFORMATION					
1	AMOUNT:	140.00	POSTMARKED:	N/A	
	TYPE:	CHECK	RECEIVED:	08/24/2009	
	CHECK NO:	1008			
	NAME:	KRISHER, MIKE 13616 N 43RD ST PHOENIX AZ 85032-6334 US			

REMARKS

This receipt was generated by the automated BLM Collections and Billing System and is a paper representation of a portion of the official electronic record contained therein.

NOTICE!!

These documents have been scanned!

Do not place un-scanned documents beneath this notice!

Do not remove this notice from this file!

GPO Jacket No. 560-102
Print Order 61540
Rise Business Services, LLC
Job=AZ15 5/23/2019



Box Number= AZ15087



Claim Begin-End: AMC386145-AMC386145

5 Miscellaneous



AZ15087-13

AMC385403-AMC386592

**NO
DOCUMENTS
FOUND**

NO DOCUMENTS FOUND
NO DOCUMENTS FOUND

NOTICE!!

These documents have been scanned!

Do not place un-scanned documents beneath this notice!

Do not remove this notice from this file!

GPO Jacket No. 560-102
Print Order 61540
Rise Business Services, LLC
Job=AZ15 5/23/2019



Box Number= AZ15087



Claim Begin-End: AMC386145-AMC386145

6 Location Notices-Amendments and Supporting Documents



AZ15087-13

AMC385403-AMC386592

MINING CLAIM STATUS REPORT

MTP CHECKED BY TR

DATA ENTRY ok

GEO CHECKED BY TR

LEAD SERIAL NO. AMC 386145 THROUGH AMC _____

# _____	LODE	LOCATION FEE @ \$30 =	\$ <u>30</u>
# _____	PLACER	PROCESSING FEE @ \$15 =	\$ <u>15</u>
# <u>1</u>	ASSOCIATION PL	MAINTENANCE FEE @ \$125 =	\$ <u>125</u>
# _____	MILL SITE	OVERAGE	\$ _____
# _____	TUNNEL SITE	SHORTAGE	\$ _____
		OTHER FEES	\$ _____
	ENOUGH LOCATORS	TOTAL	\$ <u>170 -</u> <i>ok</i>

YES [] NO [] (6) 108.36 Ac

OVER-THE-COUNTER [] MAIL [] TIMELY FILED: YES [] NO []

LEGAL DESCRIPTION: T 19S R 16E SEC 31

T _____ R _____ SEC _____

T _____ R _____ SEC _____

T _____ R _____ SEC _____

BLM [] FOREST SERVICE [] CORONADO SUBJ TO PL 359: YES [] NO []

WILDERNESS AREA: NO [] YES [] _____

SPLIT ESTATE: SX [] PX [] SRHA [] OTHER [] _____ N/A []
PROPER NOTICE FILED IF LOCATED ON SRHA LANDS-YES [] NO [] N/A []

RECONVEYED MINERALS ON BLM LANDS REQUIRE OPENING ORDERS FROM 1944 TO 1993. OPEN TO ENTRY ON: _____ N/A []

COMMENTS/STATUS: VOID [] PARTIALLY VOID [] PVT MINERALS []
WITHDRAWN LANDS [] OTHER [] _____

Claimant acknowledges that portions of the following claim(s) site(s) may be void or voidable. _____

Signature of claimant

FINAL ADJUDICATION TR DATE 3-13-08

Recording Requested By:

Name _____

Address _____

For Recorder's Use

NOTICE OF LOCATION - PLACER CLAIM

PHOENIX, AZ

2007 OCT 15 A 92

RECEIVED
B.L.M. AZ STATE OFFICE

To whom it may concern:

1. Name of claim Big Toad

Date of Location: (date location notice was posted on the claim)
10-13-2007 (month/day/year)

3. Description of the discovery monument is as follows: 2" x 5' PVC & Rocks

4. This placer mining claim is located on land in the U.S. Public Land Survey.

The description of the claim by legal subdivision is as follows: Acres 120 Section 31

Township 19S Range 16E Meridian 14 A.P.

Mining District Greaterville County of Pima State of AZ

Excluding NE 1/4
10 acres SE 1/4
NW 1/4

If claim is not in the U.S. Public Land Survey, the boundaries of the claim are described as follows:

The discovery monument is located at the point of discovery about:

Lat. 31° 44' 43.6" Long. -110° 45' 07.9"

Commencing at the discovery monument where this notice is posted, thence 289' 51" to the NE-#6 corner which is the beginning point to describe the boundaries, thence: 1320' 270° to the NW-#1 corner, thence 2640' 180° to the SW-#2 corner, thence 2640' 90° to the SE-#3 corner, thence 1320' 0° to the NE2-#4 corner, ~~the point of beginning~~.

5. The undersigned locator(s) have defined the boundaries of the claim by erecting at each corner, or nearest accessible points a conspicuous and substantial monument. Each corner monument contains markings to designate the corner and name of the claim.

Thence 1320' 270° to the NE3-#5 corner, thence 1320' 0° to the point of beginning #6.

Signatures of Locator(s)

Michael Krisher Date 10-13-07 [Signature] Date 10/13/07

[Signature] Date 10.13.07 [Signature] Date 10/13/07

[Signature] Date 10/13/07 _____ Date _____

[Signature] Date 10/13/07 _____ Date _____

- Name MIKE KRISHER Address 13616 N. 43 ST Phoenix, AZ 85032
- Name MIKE REBHOLZ Address 1911 WILSON GROVE TUCSON AZ
- Name CARL DWUCK Address 1301 E PASEO PAVON TUCSON AZ 85718
- Name LAURENZA TURNER Address 2452 N. BRANT TUCSON, AZ. 85712
- Name JOHN BLEWETT Address 2452 N BRANT TUCSON AZ 85712
- Name EARLY WEISSHAAR Address 22300 E. VALLEJO ST. QUINN CREEK AZ. 85242
- Name _____ Address _____
- Name _____ Address _____

AMC 386145

CLAIM MAP

Lode ()
Placer (X)

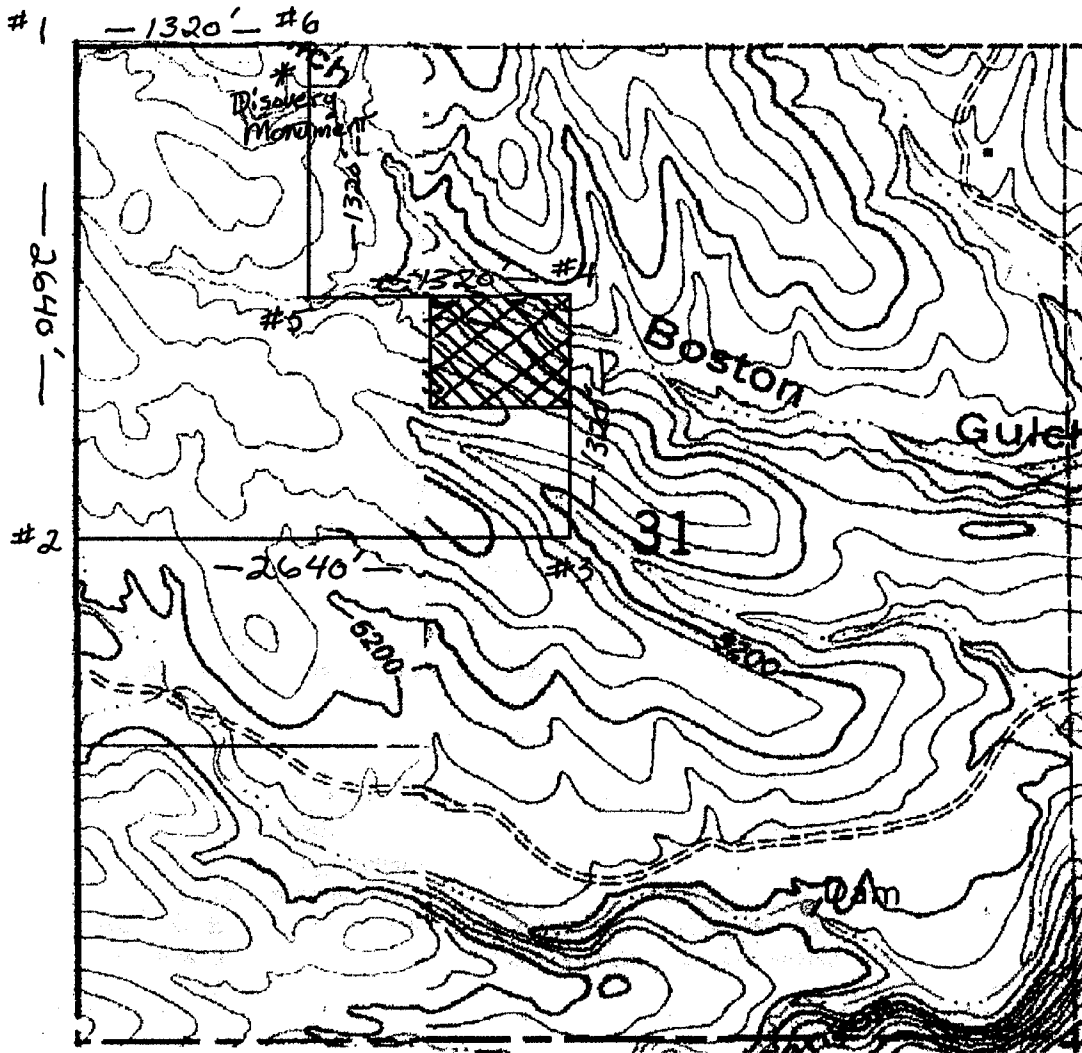

↑
N

Scale: 1 mile x 1 mile

1. The above map depicts the Big Toad mining claim, which is located in Section (s) 31 NW 1/4, Township 19 S, Range 16 E, G&SRM, Pima County, Arizona.

2. The type of corner and location monuments used are as follows:
5' x 2" PVC Pipe and rocks

3. The bearings and distances in degrees and feet between claim corners are as depicted on map. map Datum NAD27 Dis. Monument $31^{\circ} 44' 43.6'' - 110^{\circ} 45' 07.9''$

#1 Corner $31^{\circ} 44' 45.4'' - 110^{\circ} 45' 20.5''$ #2 Corner $31^{\circ} 44' 19.2'' - 110^{\circ} 45' 20.5''$
#3 Corner $31^{\circ} 44' 19.2'' - 110^{\circ} 44' 50''$ #4 Corner $31^{\circ} 44' 32.3'' - 110^{\circ} 44' 50''$
#5 Corner $31^{\circ} 44' 32.3'' - 110^{\circ} 45' 05.3''$ #6 Corner $31^{\circ} 44' 45.4'' - 110^{\circ} 45' 05.3''$

Input Parameters for Geographic Report with Land

System Id = CR

Admin State = AZ

Geo State = AZ

Casetype Begins With 16, 18, 20, 21, 22, 23, 24, 25, 26, 27, 28, 29, 31, 32, 35, 36, 38, 39, 8370, 85, 92

Case Disp Txt = AUTHORIZED, CANCELLED, EXPIRED, PENDING, REJECTED, RELINQUISHED, VOID, WITHDRAWN

Mer Twp Rng =

Section =

Mtrs = 14 0190S 0160E 031

Commodity =

Commodity Txt =

Pending Org =

Pend Org Decode =

Total Rows Returned: 6

RUN TIME: 10:09 AM

UNITED STATES DEPARTMENT OF INTERIOR
BUREAU OF LAND MANAGEMENT
GEOGRAPHIC REPORT WITH LAND
Sorted by Serial Number

RUN DATE: 10/24/2007
Page 1 of 1

Serial Number: AZA 02355701
Total Case Acres: 3,057.955

<u>Casetype</u>	<u>Case Disp</u>	14	0190S	0160E	<u>Sect</u>	<u>Sur Typ</u>	<u>Sur Num</u>	<u>Suff</u>	<u>Subdivision</u>	<u>Act Pend</u>
218009	AUTHORIZED				031	ALIQ MNR		1	NE,NENW; NESENW; <i>NA</i>	

Serial Number: AZA 023557PT
Total Case Acres: 3,057.955

<u>Casetype</u>	<u>Case Disp</u>	14	0190S	0160E	<u>Sect</u>	<u>Sur Typ</u>	<u>Sur Num</u>	<u>Suff</u>	<u>Subdivision</u>	<u>Act Pend</u>
220200	AUTHORIZED				031	ALIQ MNR		1	NE,NENW; NESENW; <i>NA</i>	

Serial Number: AZA 033361
Total Case Acres: 40.000

<u>Casetype</u>	<u>Case Disp</u>	14	0190S	0160E	<u>Sect</u>	<u>Sur Typ</u>	<u>Sur Num</u>	<u>Suff</u>	<u>Subdivision</u>	<u>Act Pend</u>
232170	PENDING				031	MNR			NESESW; NWSWSE,SWNWSE,SESESW; <i>NA</i>	

TOWNSHIP 19 SOUTH RANGE 16 EAST OF THE GILA AND SALT RIVER MERIDIAN, ARIZONA

AMC 386145

APACHE COUNTY

STATUS OF PUBLIC DOMAIN
LAND AND MINERAL TITLES
AND ACQUIRED LANDS

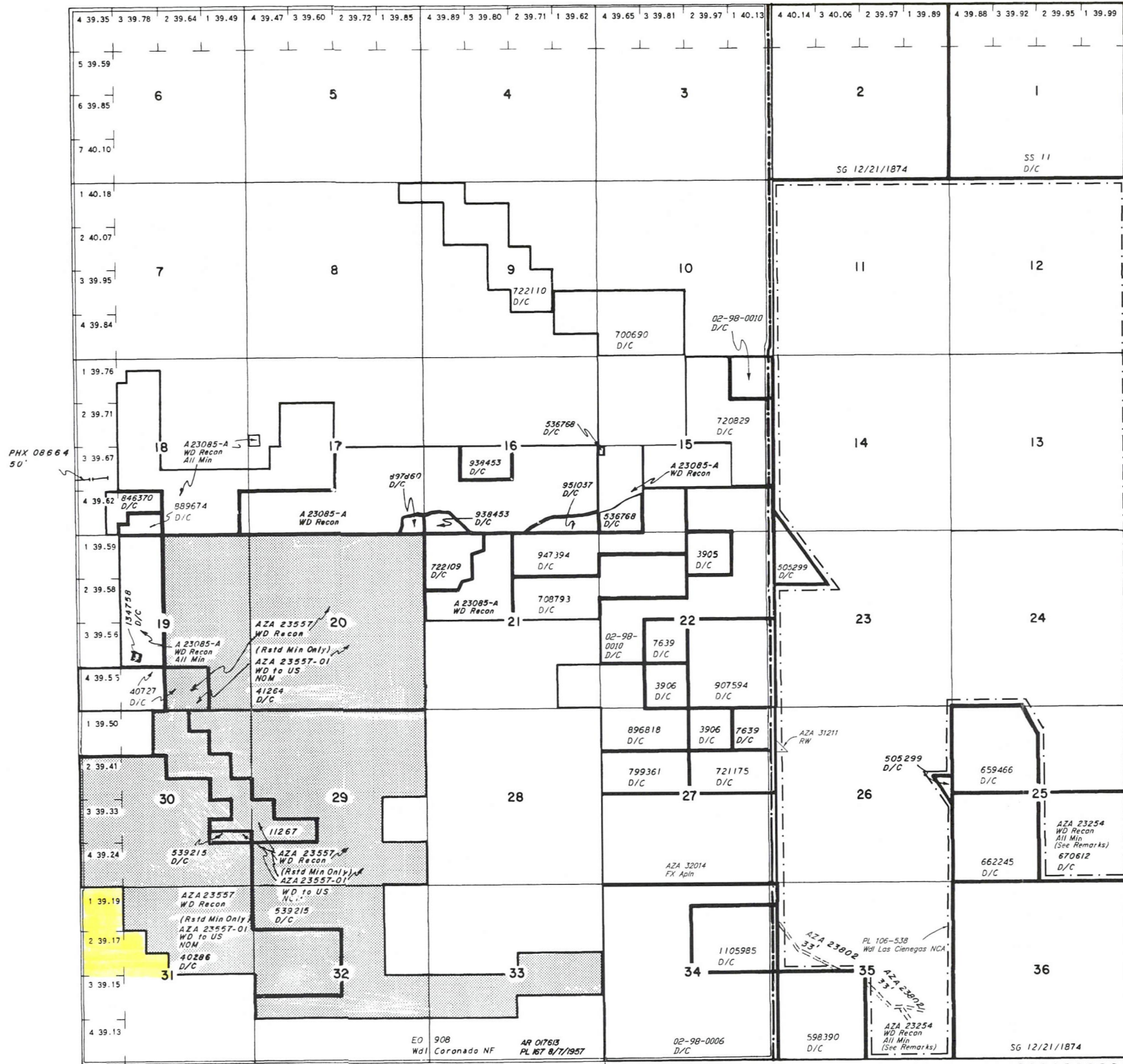

INDEX TO SEGREGATED TRACTS				
RESURVEY TRACT NO	ORIGINAL SURVEY			
	T	R	SEC	SUBDIVISION

FOR ORDERS AFFECTING DISPOSAL OR USE OF UNIDENTIFIED LANDS WITHDRAWN FOR CLASSIFICATION, MINERALS, WATER AND/OR OTHER PUBLIC PURPOSES, REFER TO INDEX OF MISCELLANEOUS DOCUMENTS.

DIST NO 4
AZA 23254 WD Recon All Min
Sec 23 : All except any portion lying W/I Empire Ranch, Blks 1 and 2, according to Book 31 of Maps, at Page 100, Pima County Records
Sec 26 : All except any portion lying W/I Empire Ranch, Blks 1 and 2, according to Book 31 of Maps, at Page 100, Pima County Records

PHX 08664 50'

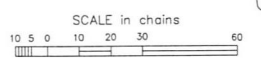

Lat 31°43'53.42"N
Long 110°42'20.01"W

WARNING STATEMENT
This plot is the Bureau's Record of Title, and should be used only as a graphic display of the township survey data. Records hereon do not reflect title changes which may have been effected by lateral movements of rivers or other bodies of water. Refer to the cadastral surveys for official survey information.

CURRENT TO	GS	T	R
6-21-2002	PV	19 S	16 E